The Fort Wayne Sentinel.

ESTABLISHED 1833. WEDNESDAY EVENING, FEBRUARY, 9, 1887. PRICE THREE CENTS

Geo. DeWald & Co.

SILKS!

SILKS!

SILKS!

The best line of Black Silks in the City; the best line of Colored Silks in the City, and a lot of Remnants of Silk, all kinds, at less than one-half cost. See them.

GEORGE DEWALD & CO.

Cor. Calhoun & Columbia

FAMILY FIGHT.

A Father Fatally Stabs His Son in a Quarrel About a Dose of Quinine.

ST. JOSEPH, MO., Feb. 9.—Henry Hix, a farmer living twelve miles west of this city, has been arrested and placed in jail here, charged with assault with intent to kill his own son. He gives the following version of the affair: "Last night I proposed to give my youngest child a dose of quinine. My son, William, interfered and we quarreled. His mother came to his assistance and they threw me down and commenced beating me. Seeing that I was getting the worst of it, I drew my knife and stabbed my son in the abdoman. The boy was mortally wounded and cannot possibly live."

THERE are many reasons why the Pinkerton detectives succeed in their work, but the chief one is that they work for money alone. The idea isn't to aid the ends of justice, but to catch a criminal for so much cash down. In the great express robbery, which was called the best piece of work done in America, the entire case was given away by Mrs. Wittrock, who furnished all the names and had a share of the money.

There was an important meeting of the Business Men's exchange, last evening. President J. B. White was in the chair and after the transaction of routine business, Mr. F. Alderman, chairman of the committee on gravel roads, reported on the law governing free roads, citing from the statutes of January, 1881, and presented opinions on this question from Judge Morris and Hon. R. C. Bell. The question of how to get at the freeing of the toll roads of this county was then discussed at length by the members of the exchange. Mr. William Meyer moved that the gravel road committee draw up a petition to the county commissioners, as provided by the statutes, asking them to call for a special election to vote on the freeing of all the gravel roads of the county at once as provided for by law. This was seconded by Mr. Fred Beach and carried unanimously. The roads are to be paid for out of the general fund or by the issuance of gravel road bonds to be paid by the tax payers generally, save the farmers who are now assessed for constructing free gravel roads. The next meeting of the exchange will be Monday evening, February 14, and a janitor is employed to keep the exchange rooms open daily. It will interest people to know that Mr. Alderman, who has studied the matter, estimates that all the toll roads in the county can be purchased for $60,000.

Eggs Down 2c.

Sugar cured Hams 11c pound.
Fresh eggs per doz. 20c.

FRUIT HOUSE.

GREAT COST SALE FOR TEN DAYS BANKRUPT SHOE STORE.

FRIGHTFUL TRAGEDY.

A Father, Mother and Child Murdered and Horribly Mutilated Near Warsaw Ind.

WARSAW, Ind., Feb. 9.—Ten miles northeast of this place a party of hunters found the mutilated remains of Perry Dunham, near his residence. In his house they discovered a little two-year-old girl with her throat cut. Mrs. Dunham, near by, was alive, but so badly cut and injured as to be insensible.

Mrs. Dunham may recover and throw some light upon the tragedy.

GENERAL LOGAN.

The Senators Pay Respect to the Memory of the Distinguished Soldier.

WASHINGTON, Feb. 9.—Every seat in the senate gallery except those reserved for the diplomatic corps, family of the president and ladies of the Press association was filled this morning when the senate was called to order. Mrs. Logan and her son, daughter and friends to the number of twenty-five, occupied seats in the private gallery. The chaplain in his prayer alluded to Senator Logan, asking that those who turned from the open grave with sympathizing hearts might ever be filled with the spirit of Him who was touched with the feeling of humane infirmities.

As soon as the journal was read Mr. Cullom rose and offered a resolution that as an additional mark of respect to the memory of John A. Logan, long a senator from the state of Illinois, and a distinguished member of this body, that business be now suspended in order that friends and associates of the deceased may pay fitting tribute to his public and private services. He then proceeded to address the senate. He was followed by Mr. Morgan, Mr. Edmunds and others.

The speaker laid before the house to-day the senate bill to encourage the manufacture of steel for modern naval ordnance and other naval purposes and to provide heavy ordnance adapted to modern naval warfare. Referred to the committee on appropriations,

HOOSIER NEWS.

The Gossop at Indianapolis and the Proceedings of the Legislature.

INDIANAPOLIS, Ind., Feb. 9.—All the democratic legislators, returning from their homes to the capital yesterday, bring reports of general enthusiasm at Judge Turpie's election throughout the state. The democracy has been inspired with renewed confidence and the effects of last week's victory will be felt in the great campaign of 1888. At that election, judging by present indications, the republican party in this state will be disastrously defeated. It looks very much as if Indiana may now be put down in the reliable democratic column and be no longer classed with the doubtful states. Had the republican conspiracy been successful, the decision of the people reversed, and General Harrison returned to the senate, there would be distrust and discontent among the democratic masses where now are courage and confidence. In the meantime the republicans continue to quarrel about the compromise.

Under the constitution of this state, the legislative term is limited to sixty-one days and only the governor can order an extra session. The special session can not extend forty days. The thirty-third day of the present session expired with yesterday, and, unless an extra session is called, the legislature will adjourn Monday, March 7. Counting out the four Sundays, there remain but twenty-three working days, and there is probably enough business before the legislature to keep it employed for that time. One hears a good deal of talk of an extra session. Indeed, not a few persons regard it as inevitable, but the most experienced members incline to the opinion that there will be no extra session. Speaking of this, Mr. Jewett said to-day:

"There is only one thing that will make an extra session imperative, and that is the possible failure of the state loan bill, an occurrence that is not at all probable."

"Are there not two loan bills before the assembly?"

"There are," replied Mr. Jewett. "One of them is a bill authorizing the state officers to make a loan of $1,000,000 to provide for immediate wants, the completion of the state house and other things necessary to be done. The other bill is a sort of funding bill, authorizing the issuing of bonds to the amount of $4,000,000, and to refund the common school debt at a less rate per cent. than the bonds now pay. One or both of these bills will almost surely become a law, and I therefore regard an extra session as being entirely improbable. But unless one or the other of those bills is passed, an extra session must be had."

Representative Robinson, who lately enjoyed some notice in the senatorial fight is reported to have said: "So far as I was concerned, my campaign was made against Harrison. I was elected by democratic votes; there can be no doubt about that. In a straight party vote the district is about 400 democratic. I was elected by a plurality of 634, and the total greenback vote in my three counties was about 200. That shows that I got at least 400 democratic majority in the district, and I had been twice elected by them." This is certainly a very good reason why Mr. Robinson should have voted for Turpie. He ought to have done so on the first ballot.

SENATE.

The bill authorizing cities and towns to issue bonds to cancel indebtedness was passed yesterday. Mr. Tripplett called up Mr. Barrett's bill requiring employers to pay the laborers every two weeks. It was read the third time. On motion of Mr. Winter the bill was referred to a select committee of one, with instructions to amend so that the penalty shall not exceed double the amount of wages due. The committee reported immediately, and the report was concurred in. At the afternoon session a long discussion followed, and the bill was finally passed. A bill was also passed increasing county auditors bonds $2,000.

HOUSE.

The Grose bill for the reorganization of the state benevolent institutions was engrossed after a full discussion of both majority and minority reports, the latter having been laid upon the table. A bill providing for a state loan of $1,000,000 was made the special order for this morning. The committee reported in favor of the passage of Mr. Jewett's bill to tax telephones each $2 a year, which was concurred in. Mr. Jewett said that the bill was an attempt to tax the American Bell telephone company and not the Central Union company for the instruments used. He wanted to get a bill that would pass and moved to amend by fixing the law at $1 a year. The amendment was made and the bill passed.

Mr. Kellison's interest and usury bill was discussed at length and passed to a third reading. It fixed interest at six per cent.

MYSTERIOUS MURDER

A Kentucky Man Murdered and His Body Concealed in a Dead Horse.

LOUISVILLE, Ky., Feb. 9.—In Green county, last Saturday, the body of John Keeth was found wrapped in a blanket and concealed inside the carcass of a dead horse. It is supposed he was murdered and his body concealed there by the murderer. The body was found by tracking a dog which had brought home in its mouth the man's hand. Keeth was married and the father of six children.

THE FLOODS.

A Michigan Town Almost Engulfed and People Have Narrow Escapes.

MONROE, Mich., Feb. 9.—The river is rising and it never was so high as it has been since yesterday morning and people were called out of bed by the ringing of the fire bells, to look out for their lives. Many residences have been flooded and several people were rescued with difficulty. The railroad bridges were watched all night by employes of the road.

Geake Bros. went to Kalamazoo to-day to begin the erection of a handsome stone depot.

GREAT COST SALE FOR TEN DAYS BANKRUPT SHOE STORE.

THE STRIKES.

Six Thousand Monongahela Coal Miners Return to Work-Shoemakers, Silk Dyers and Car Drivers Indulge in a Tie-up.

PITTSBURG, Feb. 9.—The strike of 6,000 Monongahela river coal miners is practically settled and work will be resumed in nearly all miners in first, second and third pools to-morrow at a rate decided upon by the Miners' National Executive Board.

SOUTH WEYMOUTH, Mass., Feb. 9.—The employes of Fogg, Shaw, Thayer & Co., boot and shoe manufacturers, left work this morning. Two of the number were blacklisted and others were ordered out by the master workman of the district. The strikers number about a hundred.

PATTERSON, N. J., Feb, 9.—A general strike of silk dyers has begun here. They demanded $1 per week more pay and fifty-five hours to constitute a week's work. About 1,500 hands are out.

BOSTON, Mass., Feb. 9.—The employes Cambridge horse railroad have decided to tie up the read. Their grievance is that the new time table does not enable them to do their ten hours work inside of twelve hours, as promised by the company.

NEW YORK, Feb. 9.—Except for the number of longshoremen standing idle on the corners of the streets along the river fronts, they have assumed almost their normal appearance. Though it requires a larger number of men to do the work now than formerly, the steamboat and railroad river managers all claim that business is as good as before the strike and freight is being moved with the utmost facility. Steamers now leave on advertised time and the jam of freight on the railroad packets no longer exists.

FOREIGN NEWS.

Information Received From Europe by Cable.

LONDON, Feb. 9.—2:30 p. m.—A firm tone prevails for American securities and other foreign stocks.

BERLIN, Feb. 9.—The bourse is weak.

VIENNA, Feb. 9.—The bourse is firm.

PARIS, Feb. 9.—The bourse is weak.

Two bombs were simultaneously exploded in front of the police headquarters' office in this city. The bombs struck against the railing and were thus prevented from expending their force on the building. At St. Etinne, thirty-two miles southwest of Lyons, a bomb was thrown at the police station. It exploded outside the office, but with such force that three of the officers within the building were seriously injured. Eight men have been arrested for alleged complicity in the latter outrage.

PITT SMITH

Makes a Statement to Detective Humphreys, Explaining the Cause of His Injuries.

COLUMBUS, Feb. 9.—Pitt Smith, had another conversation with Detective Humphreys, of Cleveland, in which he stated that he received his injuries in a fight with a man named Perry, in a saloon on St. Clair street, Cleveland. Superintendent Schmitt, of Cleveland, telegraphed here that Smith's story is correct, advising that he be released. A few minutes later Sheriff Sawyer, of Cleveland, telegraphed that he did not believe the story of Smith, and asking that he be held until his arrival to day. Smith is still in custody.

The Weather.

WASHINGTON, Feb. 9.—Following are the weather indications:

Indiana, fair weather, high temperature.

$200,000.

A Boston Man Could Not Withstand the Temptation.

BOSTON, Feb. 9.—John C. Leighton, for nineteen years clerk of the municipal criminal court of this city, is short in his accounts to a large amount. The exact sum will not be known until the expert now engaged on the books completes his labors. It is stated, however, by City Auditor Dode that the total will be perhaps $200,000 or more. Leighton went out of the office a short time ago. What has become of the money he has taken is a mystery to his friends. His habits of life were not extravagant, and he had no family. His salary was $3,000.

The Hocking Valley Coal Miners to Get a Raise.

COLUMBUS, O., Feb. 9.—The coal operators' committee on the scale reported this forenoon that all had agreed to an advance on the present price for mining except the Pennsylvania.

The senate adopted by an unanimous vote a joint resolution to offer a reward of $10,000 for the apprehension of the train outlaws at Ravenna. The resolution, after a long discussion in the house, was defeated by a vote of forty to forty-five.

A MUSICAL TREAT.

A Grand Subscription Concert for the Benefit of the Y. M. C. A.

The building committee of the Y. M. C. A. have given into the hands of Mr. W. D. Page the arrangement of the details for a grand subscription entertainment, to be given at the Masonic Temple, in this city, on the evening of Easter Monday, April 11, for the purpose of raising funds to furnish the new building to be erected this spring. This, it is expected, will be the finest amateur entertainment ever presented to the people of Fort Wayne. The very best talent in the city will be secured and it is possible that some excellent attractions from abroad may be presented. At any rate, it is certain that a program of rare excellence will be presented and the entertainment will afford a grand opportunity for those who wish to contribute a mite to the good cause, to do so in a manner that will be at once acceptable to the association and enjoyable to the givers. The price of tickets, which will be sold by subscription, will be $1 each and the sale will begin in a few days.

$15,000 MORE.

Agent Fred C. Boltz Sells Herman Netterfield a Louisiana Lottery Ticket for the Above Amount.

This morning Herman Netterfield, of Kinsland, Ind., strolled into Fred C. Boltz's place of business and pulling out a tenth of a Louisiana lottery ticket, compared the numbers with the capital prize figures wired Mr. Boltz last night. Imagine Mr. Netterfield's surprise when he discovered that his ticket, No. 73,987, tallied exactly with the capital prize, winning for him the snug sum of $15,000 out of a cash prize of $150,000. Mr. Netterfield was cool about it, and slowly turning to the crowd in the room, remarked, "Have something with me, I just won a few thousand." Everybody took a piece of lemon and the lucky citizen of Kingsland walked out to telegraph the news to his friends at home. Mr. Boltz sold the ticket and this is the third time such fortunate lightning struck the Fort Wayne agency.

Mr. Netterfield began buying tickets five years ago and has spent $500 in that cause. He is now contented with his winning and will indulge no further. Mr. Netterfield is in the lumber business and with his newly acquired cash proposes to purchase a big farm in Wells county and will live on it.

Hon. and Mrs. Wm. Fleming are guests of the Grand hotel, Indianapolis.

Dr. H. V. Sweringen was summoned to Wells county in consultation yesterday.

Wm. C. Wallace and Laura A. Porter, Mason Swank and Maggie Dishong have been licensed to wed.

The Washington correspondent of the Indianapolis *Sentinel* says: "James B. Harper and bride will leave here to-morrow afternoon for Fort Wayne.—Judge Lowry will be absent about ten days in Fort Wayne, attending to his contest against Captain White."

The employes of the Pittsburg, Fort Wayne and Chicago road at the shops in Allegheny are not pleased with their foreman, claiming that he is too domineering, and last week they, after finishing their work, hung him in effigy. A suit of clothes was stuffed and hanged to a lamp-post near the shops. It is said the leaders will hear from their employers before the end of the month.

GREAT COST SALE FOR TEN DAYS BANKRUPT SHOE STORE.

THE K. OF L.

The Co-operative Business and the Stock Subscribers to the Enterprise.

Articles incorporating the Knights of Labor co-operative company have been filed with the county recorder. The object of the association, as outlined, is to manufacture and sell and to buy and sell all kinds and qualities of food and clothing, articles of furniture and household goods from wood, iron, wool, cotton and other materials. The capital stock is $10,000, divided into shares of $1 each.

James A. Reilly, Herman A. Schuman, John Koenig, Christian Kaiser, Wm. Rhodes, Frederick G. Olds, Geo. W. Thompson, Geo. W. Bond and John Carl are named as directors and the association is incorporated for a term of fifty years. The store is located in the Garvy block, on Calhoun street, under the management of Councilman Buttenbender.

G. W. Bond has subscribed $200; George Patterson, $3; John Carl, $200; Herman A. Scheuman, $200; Timothy J. Sugrne, $10; Chas. W. Axt, $5; Ed. McCauley, $3; Frank G. Stier, $5; H. C. Henslaw, $10; Lawrence Beckstein, $5; Louis Auer, $52; Daniel Petgen, $5; Ed J. Hollister, $20; F. W. Mennewish, $10; Julius Doriot, $5; James A. Rielly, $5; Wabash Assembly, $25; Ernest H. Henschen, $10; Samuel Headford, $5; J. H. Rohan, $5; H. C. Lehnest, $5; F. R. Edwin Younghaus, $4; Phillip Rapp, $14; Fred Busse, $25; Anton Marknow, $25; C. H. Buttenbender, $100; and F. G. Olds, $25.

THE LATEST.

The News Given Fresh From the Wires Without Dates.

The Montreal carnival opened Monday.

Operatic music has been prohibited in the Philadelphia Catholic churches.

Heath & Co., New York stock brokers, have failed. They say they will be able to pay 100 cents on the dollar.

William Davisson, aged 16, shot and seriously wounded Lizzie Cragham, aged 15, at St. Louis, because of jealousy.

The English government has practically decided to adopt the Lee-Remington American rifle for the use of the army.

The venerable Cassius M. Clay has announced himself as a republican farmer candidate for governor of Kentucky.

The parents of a Hoosier young lady opposed her marriage with Albert Wright, a Greencastle photographer, and Wright killed himself with a revolver.

New York has found a woman who has thrived and grown fat on less than a half a loaf of bread in three weeks, for sixty years. Her children never saw her eat.

Mme. Fursch-Madi, the prima-donna, has brought suit against Charles E. Locke, manager of the National opera company, for $6,790, which she claims is due her for salary.

A strange phenomenon occurred at St. Paul, Sunday. The thermometer stood at zero, but there was a heavy storm of hail, accompanied by loud thunder and vivid lightning.

The St. Louis National Land league attempted to adopt resolutions defending Dr. McGlynn and denouncing Cardinal Simonei. There was a scene of great excitement in the hall and the resolution was withdrawn.

The Iron Moulders Association.

CINCINNATI, Feb. 9.—The auditing committee of the Iron Moulders' association, of North America, made its quarterly inspection to-day of accounts and President Fitzpatrick found all correct. They report no trouble in the association at any place in the United States or Canada.

The National association of paper bag and satchel bottom manufacturers is in session to-day to regulate the production and to revise their list of prices.

This was pension examination day.

J. K. Rinehart, Attorney Lee and several other people, all from Bluffton, are in the city attending court.

Rev. Fulton, of Chicago, has accepted a call to the pastorate of the Second Presbyterian church in this city.

GREAT COST SALE FOR TEN DAYS BANKRUPT SHOE STORE.

WOMEN

Needing renewed strength, or who suffer from infirmities peculiar to their sex, should try

BROWN'S IRON BITTERS

QUALITY P PURITY NOT QUANTITY. On Every Bottle. Trade Mark

THE BEST TONIC.

This medicine combines Iron with pure vegetable tonics, and is invaluable for Diseases peculiar to Women, and all who lead sedentary lives. It Enriches and Purifies the Blood, Stimulates the Appetite, Strengthens the Muscles and Nerves—in fact, thoroughly Invigorates.

Clears the complexion, and makes the skin smooth. It does not blacken the teeth, cause headache, or produce constipation—*all other Iron medicines do.*

MRS. ELIZABETH BAIRD, 74 Farwell Ave., Milwaukee, Wis., says, under date of Dec. 26th, 1884: "I have used Brown's Iron Bitters, and it has been more than a doctor to me, having cured me of the weakness ladies have in life. Also cured me of Liver Complaint, and now my complexion is clear and good. Has also been beneficial to my children."

MRS. LOUISA C. BRAGDON, East Lockport, N. Y., says: "I have suffered untold misery from Female Complaints, and could obtain relief from nothing except Brown's Iron Bitters."

Genuine has above Trade Mark and crossed red lines on wrapper. Take no other. Made only by BROWN CHEMICAL CO., BALTIMORE, MD.

NEW ADVERTISEMENTS.

FARMS on James River, Virginia, in *Claremont Colony.* Illustrated circulars free. J. F. MANCHA, Claremont, Virginia.

WORK *FOR ALL.* Permanent employment given to energetic men and women everywhere. $30 a week and expenses paid. Samples worth $5 and all particulars sent free. Address at once P. O VICKERY, Augusta, Maine. Don't miss this chance. Write to-day.

DEAFNESS its causes, and a new and successful CURE at your own home, by one who was deaf twenty-eight years. Treated by most of the noted specialists without benefit. Cured himself in three months, and since then hundreds of others. Full particulars sent on application. T. S. PAGE, No. 41 West 31st St., New York City.

KASKINE

(THE NEW QUININE,)

No Bad Effect
No Headache
No Nausea
No Ringing Ears
Cures Quickly
Pleasant, Pure

A POWERFUL TONIC

that the most delicate stomach will bear.

A SPECIFIC FOR MALARIA, RHEUMATISM, NERVOUS PROSTRATION,

and all Germ Diseases.

Bellevue Hospital, N. Y.:—"Universally successful."

St. Francis Hospital, N. Y.:—"Every patient treated with Kaskine has been discharged cured."

The U. S. Examining Surgeon, Dr. L. R. White, writes; "Kaskine is the best medicine made."

Dr. L. M. Glessner, 360 East 121st St., New York City, has cured over 290 patients with Kaskine after quinine and all other drugs had failed. He says: "It is undoubtedly the best medicine ever discovered."

Prof. W. F. Holcombe, M. D., 54 East 25th St., N. H., (late Prof. in N. Y. Med. College) writes: "Kaskine is superior to quinine in its specific power, and never produces the slightest injury to the hearing or constitution."

Rev. Jas. L. Hall, Chaplain Albany Penitentiary, writes that Kaskine has cured his wife, after twenty years suffering from malaria and nervous dyspepsia. Write him for particulars.

Thousands upon thousands write that Kaskine has cured them after all other medicines had failed. Write for book of testimonials.

Kaskine can be taken without any special medical advice. $1 per bottle. Sold by or sent by mail on receipt of price.

THE KASKINE CO., 54 Warren St., New York.

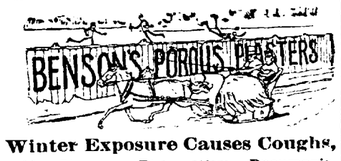

Winter Exposure Causes Coughs,

Colds, Pleurisy, Rheumatism, Pneumonia, Neuralgia, Sciatica, Lumbago, Backache and other ailments, for which Benson's Capcine Plasters are admitted to be the best remedy known. They relieve and cure in a few hours when no other application is of the least benefit. Endorsed by 5,000 physicians and druggists. Beware of imitations under similar sounding names, such as "Capsicum," "Capucin," "Capsicine."

Ask for Benson's and take no others. Examine carefully when you buy. All druggists. SEABURY & JOHNSON, Proprietors, New York.

VIRGINIA FARMS & MILLS For Sale & Exchange. FREE Catalogue. L. B. CHAFFIN & CO., Richmond, Va.

AGENTS WANTED (samples free) for DR. SCOTT'S beautiful ELECTRIC CORSETS, BRUSHES, BELTS, ETC. No risk, quick sales. Territory given, satisfaction guaranteed. DR. SCOTT, 841 Broadway, N. Y.

PARKER'S HAIR BALSAM

the popular favorite for dressing the hair, Restoring color when gray, and preventing Dandruff. It cleanses the scalp, stops the hair falling, and is sure to please. 50c. and $1.00 at Druggists.

HINDERCORNS.

The safest, surest and best cure for Corns, Bunions, &c. Stops all pain. Ensures comfort to the feet. Never fails to cure. 15 cents. Druggists. HISCOX & Co., N. Y.

Agents Wanted

One man bought our $8.00 machine and cleared over $7000, cash. A boy bought our $3.00 machine and made $500. It's a big chance in any town or city. Send your address and 2 stamps for a List & samples. KELSEY & CO. Meriden, Conn

NEW ADVERTISEMENTS.

TO ADVERTISERS!

For a check for $20 we will print a ten-line advertisement in one Million Issues of leading American Newspapers. This is at the rate of one-fifth of a cent a line, for 1,000 Circulation! The advertisement will be placed before One Million different newspaper purchasers:—or Five Million Readers. Ten lines will accommodate about 75 words. Address with copy of Adv. and check, or send 30 cents for Book of 192 pages. GEO. P. ROWELL & CO., 10 Spruce St., New York.

The Sentinel

PUBLISHED EVERY EVENING

THE SENTINEL BUILDING.

NO. 107 CALHOUN ST

FORT WAYNE, INDIANA.

DELIVERED BY CARRIERS FOR TEN CENTS A WEEK.

MAIL SUBSCRIPTION FOUR DOLLARS & EIGHTY CENTS A YEAR, PAYABLE IN ADVANCE.

THE SENTINEL IS THE ONLY EVENING PAPER IN FORT WAYNE THAT IS A MEMBER OF THE ASSOCIATED PRESS.

THE WEEKLY SENTINEL,

PUBLISHED EVERY WEDNESDAY MORNING.

ONE DOLLAR A YEAR.

CORRESPONDENCE CONTAINING IMPORTANT NEWS SOLICITED.

ADDRESS ALL LETTERS AND ORDERS TO

E. A. K. HACKETT,

FORT WAYNE, IND.

Daily Sentinel

OFFICIAL PAPER COUNTY AND CITY.

WEDNESDAY, FEB. 9, 1887.

SIMON HARRAS died in Putnam County, New York, recently, aged 109 years. He was born in Orange County, North Carolina, on Jan. 1, 1778. He cast his first vote for Jefferson for President in 1801, and voted at every Presidential election since. He was a veteran of the war of 1812. His memory remained good.

SENATOR-ELECT STOCKBRIDGE, of Michigan, wears a full beard. His hair is straight and is worn somewhat long. His nose is straight. His collar stands straight up. His eyes give expression to his face. They are close together and sharp. Were he to look at the moon at your invitation he doubtless would tell you that the orb was a $20 gold piece too high to reach without a ladder.

E. G. SPALDING, the man who framed the original legal-tender act, is still living in Buffalo. He is nearly 80 years of age. At the breaking out of the war he was a leading member of the lower house of Congress. His famous bill, known as the legal-tender act, was slightly altered before its introduction by Secretary Chase and Mr. Lincoln. The original bill is now in the possession of its author. Mr. Spalding is a bank President, and is worth $10,000,000.

BEN: PERLEY POORE says that Hon. Abram S. Hewitt once hired an upper story in one of caterer Wormley's houses, Washington. He had three bed-rooms, and would wander from one to the other in hope of finding sleep in the third that would not come in the first or second. The first night he was kept awake by dogs, the second night by cats, and the third night by birds. The fourth day Wormley said to him: "Mr. Hewitt, I have killed the dogs, and I have hopes of getting rid of the cats, but the birds are beyond me."

ATTENTION of the legal authorities of Virginia has just been directed to a singular state of affairs. During the last three years of the war, when communication with Northern manufacturing centers was cut off, the supply of ink in the South gave out, and it was manufactured in a hurry, and, of course, not according to the most approved methods. The county court records were kept in this ink, and now investigation of the court-house books, in which deeds and such things are recorded, reveals the fact that many of these are so indistinct as to be barely decipherable. From this cause, unless steps are promptly taken, it is feared that serious complications may arise.

SPAIN, which is not usually reckoned among the first of European nations in naval matters, at present possesses the fastest steamer in the world. The name of this smart vessel is El Destructor, and she is a torpedo cruiser which can steam with her full armament on board at twenty-three knots, that is, almost twenty-seven miles an hour. Among her other accomplishments she is able to turn quite round in a space of four or five times her own length while going at full speed. The Spaniard can run 700 miles at full speed without requiring fresh coal supply. This formidable racer was not built in Spain, but on the Clyde. She is only the first of a fleet of similar cruisers ordered for Spain.

IT has been found necessary to close the gallery of antiquities which have been lately brought to Paris from the excavations among the ruins of Susa, the old Capital of the Persian kings. The atmospheric influences were rapidly destroying the beautiful terra cotta objects, which had existed uninjured since the times of Darius and Artaxerxes, some 2,300 years ago. The wonderful enamel was blistering and cracking. After some consideration among the experts it has been agreed to try a remedy that has been found efficacious in similar cases. The endangered objects will be thoroughly smeared with pure spermaceti, and then rebaked at a temperature of 200 degrees C. The spermaceti will penetrate into the enamel, and a fine transparent glaze will be formed that will defy the influence of the weather.

LOCAL NEWS.

Esquire Ryan is acting mayor.

Ex-Senator Bell is at Indianapolis.

Hon. C. A. Munson is at Indianapolis.

The grand jury did not finish its labors to-day.

Mr. John Streicher is the papa of a sweet girl baby.

Charles Schreck and Anna DeRome have been licensed to wed.

The suit of Gorrell vs. Blackstone is on trial before Judge Chapin.

The town clock needs mending. It has been stopped for two days.

Dr. H. A. Read went to Michigan to-day on a veterinary surgery mission.

A select party is to be given at the Standard club parlors to-morrow evening.

A sneak thief was frightened from the residence of the late James Ryan last night.

James Coleman and John Tracy were sent to jail by Acting Mayor Ryan for drunkenness.

The Foster fee and salary bill, affecting county officers, was to come up in the house to-day.

A little daughter of Supt. and Mrs. John Wilkinson, of the county infirmary, has been very ill.

Orrin Perry is gradually sinking at the City hospital and no hopes of his recovery are entertained.

The millers of Northern Indiana will hold a meeting at the Business Men's Exchange to-morrow.

Dr. Geo. W. Loag has returned from St. Clair Springs, where Mrs. Loag is rapidly regaining her health.

Mr. George W. Mullen, of the Empire Line, is entertaining his old friend Mr. William Gilmore, of New York.

Mr. Cas. Hunter has sold the right to dispose of his improved farm gate in Lake and Perry townships for $100.

The following numbers drew the three capital prizes in the Louisiana lottery at New Orleans, yesterday: 73,987, 45,151 and 14,105.

The street committee will present an exhaustive report on the question of new street pavements at the next meeting of the council.

Mr. Robert Strub, of the Buckeye Brewing company of Toledo, is in the city, the guest of John Reidmiller and Pete Owens.

Hon. L. S. Null, Hon. J. D. McHenry, Hon. Patrick Horn, Trustee Jones, of Jackson and Trustee Daugherty, of Washington, were in the city yesterday.

Lorin Ward and George Winbaugh, for years in the service of Davis Bros., book-binders, yesterday resigned their positions and will engage in the same business for themselves in the Swinney block.

This is the one hundredth and eighth day of the fast of Miss Mary Baker, at Sitka, White county. She weighs about 138 pounds in health, but is now reduced more than one-half. Her death is looked for momentarily.

In the circuit court, Judge O'Rourke in the case of Louis Diether vs. Clinton Hollopeter et al., gave the plaintiff judgment for $130.47. In the suit of Dick C. Townsend vs. Phillip G. Ayres, there was judgment for $270.78 for the claimant.

Mr. and Mrs. Tony Trentman celebrated the wooden anniversary of their wedding last evening and their friends heaped a car load of appropriate gifts on them. A merry party of callers were entertained in royal style until the hours were small.

Prosecuting Attorney Dawson had some twenty-five witnesses before the grand jury yesterday to give evidence as to Sunday violations of the liquor law. Not one of them could ever recall having taken a drink on Sunday, or swear they were in a saloon. Whew!

The ever attractive Aimee will present Jessup & Gill's farce, "Mam'zelle," at the Temple Friday evening, and Victorien Sardon's satire "Divorcons" Saturday. The sale of advance seats began this morning and the Temple promises to again be taxed to its utmost capacity.

The drillers at the new gas well struck a vein of salt water at a depth of 1,525 feet at midnight, last night, and the hole will be abandoned as useless. The company is not discouraged, however, and will immediately sink two new wells in the eastern part of the city, utilizing the gas in the first well as a source of fuel. The promoters expect to strike paying wells in the east end.

The most interesting of all the services at the Christian church was held last evening, at least we should judge so from the increased audience and from the fact that after Evangelist Blaney had preached on the resurrection of the dead, he was requested to explain the typical relation of the Jewish tabernacle to the church of Christ. There are quite a good many inquirers already and several accessions to the church. Subject to-night, "The Cause of Division Among Protestants."

Hood's Sarsaparilla has cured thousands of cases of rheumatism. This is abundant reason for belief that it will cure you. Try it.

A TIMELY WARNING.

[Written by C. W. JENNINGS, an Inmate of the County Jail.]

Oh, to-night as I sit in this prison,
Locked up in my cell all alone,
I think of the days of my childhood
And my dear old mother at home.
How she taught me to pray at my bedside,
And advised me to always do right,
And if I had heeded her warning,
I would not have been here to-night.

Oh, the trouble and pain I have caused her.
And the sorrowful tears that she shed;
The thoughts of it nearly drive me crazy,
When I think of the life I have led.
If I could but live my life over,
And see all the wrongs I have done,
I would take the advice of my mother:
Bad company and whisky I'd shun.

But for me there is still a bright future,
Although I am looked upon with scorn;
Once free from the ban of my prison,
I'll turn over a new life and reform.
From these lines may young men take a warning,
No matter wherever you roam,
If you want to live happy and prosper,
Do right and let whisky alone.

COMMON COUNCIL.

Bills Allowed—Remonstrance—Reports of Various Committees.

The common council of the city of Fort Wayne met in the council chamber Tuesday evening, Feb. 8, A. D. 1887, in regular session. His honor Mayor Muhler in the chair, and present the following members, viz:

Councilmen Buttenbender, Doehrman, Griffith, Haiber, Kensil, Kramer, Michael, Monahan, Racine, Read, Schied, Storm, Schwartz, Tresselt, Wessel, Woulfe and Webber.—17.

Absent—Councilman Kelker.—1.

Mr. Michaels moved that the minutes of the previous meeting be approved as printed. Mr. Griffith moved to amend by reconsidered the resolution of Mr. Butenbender deferring the dimensions of trees for the different city parks. Mr. Griffith's amendment was adopted.

BILLS ALLOWED.

The following bills were allowed:

Street Commissioner's pay roll	$151 12
E. A. K. Hackett	4 68
Ella Thieme	10 50
Mung & Murphy	50
J. S. Goshorn	2 40
Wm. Stieren	7 50
Thomas Heller	10 25
C. S. Brackenridge	30 00
C. A. Reese	80 00

The bill of Hatterley & Sons, for $18.46 was referred to the committee on public grounds and buildings.

REMONSTRANCE.

Mr. A. C. Trentman and others remonstrated against the resolution providing for macadamizing superior street. Mr. Webber moved for its reference to the committee on streets and alleys.

REPORT OF THE COMMITTEE ON FIRE.

To His Honor the Mayor and Common Council. Gentlemen—

Your committee on fire would respectfully reports that we have ordered two new fire alarm boxes as per resolutions adopted by this council.

W. DOEHRMAN, PETER J. SCHEID, JOHN C. KENSIL, } Com.

On motion of Mr. Wessel the above report was concurred in.

REPORT OF POLICE COMMISSIONERS.

To the Honorable Mayor and Gentlemen of the Common Council—

We, your committee on police to whom was reported the resolution of councilman Read instructing your committee to interview the chief of police and ascertion from him why he has not made the report showing the number of nights the electric lights were not burning on the forms furnished by this council, would respectfully report that he has made such reports and has them all on file at the police station. We have instructed him in the future to deliver the reports to the city clerk at the end of such month so that the committee can carefully examine and report to this council the condition of each lamp during the month.

CHAS. F. MUHLER, W. DOEHRMAN, PETER J. SCHEID, JOHN C. KENSIL. Commissioners.

On motion of Mr. Read the above report was concurred in.

REPORT OF COMMITTEE ON SEWERS.

To the Honorable the Mayor and Common Council. Gentlemen:—

We, your committee on sewers, make the following report:

1. We have awarded the contract to Frederick Schulte for constructing a 10 3nch single ring brick sewer on Clinton street, from Hamilton street to DeWald street.

2. We have rejected all proposals for furnishing the city sewer pipe for culverts, and recommend that the street committee advertise for the sizes that they want.

JAMES WOULFE, LEVI GRIFFITH, } Com.

On motion of Mr. Doehrman the first section of the above report was concurred in and on motion of Mr. Webber the second section was concurred in.

REPORT OF COMMITTEE ASSESSMENT ON TAXES.

To His Honor the Mayor and Common Council. Gentlemen—

Your committee on assessments and taxes to whom was referred the petition of Mr. Joseph Edgerton praying for a refunder of $12.68 would respectfully report that in 1881 a four acre tract of land lying in the city of Fort Wayne and owned by said Joseph K. Edgerton was taged at city rate.

Now, then, if said Joseph K. Edgerton at the time the assessment was made, had and just cause of complaint, he ought to have appeared before the board of equalization and make his complaint, but since this has not been done, and the tax paid voluntarily, your committee don't think it proper for this council to grant the prayer and therefore report adversely to said petition.

CHRISTIAN TRESSELT, HERMAN MICHAEL, Committee.

On motion of Mr. Storm the above report was concurred in.

REPORT OF POUND COMMITTEE.

To the Honorable Mayor and Common Council.

We, your public pound committee, respectively report that we have examined the report of the public poundmaster for the year ending Dec. 31, 1886, and find the same correct.

LEVI GRIFFITH, PETER J. SCHEID, } Com.

On motion of Mr. Griffith the above report was concurred in.

SHE KNOWS THE PLACE.

Teacher to the little girl pupil: "Where are you going, Nellie?"

"Papa is going to take us to Florida again."

"Can you tell what the Capital of Florida is?"

"Yes'm. It's the money they get from boarders."—*Pittsburgh Chronicle Telegraph.*

Dr. D. Rawles, of Connorsville, Ind., pronounces Dr. Bull's Cough Syrup an infallible remedy.

Use Salvation Oil for severe headache, and you will always find almost instant relief by so doing. We recommend it as a good family medicine.

At the Boston Store

Special sale in Table Linens and Towels for the week only. New Dress Ginghams and Seersuckers at our usual low prices. Muslins have advanced, but we are selling them at the old prices yet.

9-2t STEWART & HAHN.

Our store will be open till 9 o'clock the evenings of the 10th, 15th and 17th and Saturdays till 10 o'clock.

9-2t SAM, PETE & MAX.

From 115 lbs. to 161 lbs.

To the Cuticura Remidies I Owe My Health, My Happiness, and My Life.

A day never passes that I do not think and speak kindly of the Cuticura Remedies. Seven years ago, all of a dozen lumps formed on my neck, ranging in size from a cherry stone to an orange. The large ones were frightful to look at, and painful to bear; people turned aside when they saw me, in disgust, and I was ashamed to be on the street or in society. Physicians and their treatment, and all medicines failed to do any good. In a moment of despair I tried the Cuticura Remedies—Cuticura, the great skin cure, and Cuticura Soap, an exquisite skin beautifier, externally, and Cuticura Resolvent, the new blood purifier, internally; the small lumps (as I call them) gradually disappeared, and the large ones broke, in about two weeks, discharging large quantities of matter, leaving two slight scars in my neck to-day to tell the story of my suffering. My weight then was one hundred and fifteen sickly pounds; my weight now is one hundred and sixty-one solid, healthy pounds, and my height is only five feet five inches. In my travels I praised the Cuticura Remedies, North, South, East and West. To Cuticura Remedies I owe my health, my happiness, and my life. A prominent New York druggist ask me the other day, "Do you still use the Cuticura Remedies; you look to be in perfect health?" My reply was, "I do, and shall always. I have never known what sickness is since I commenced using the Cuticura Remedies." Sometimes I am laughed at by praising them to people not acquainted with their merits, but sooner or later they will come to their senses and believe the same as those that use them, as dozens have whom I have told. May the time come when there shall be a large Cuticura supply house in every city in the world, for the benefit of humanity, where the Cuticura Remedies shall be sold only, so there will be rarely a need of ever entering a drug store. M. HUSBANDS,

P. O. Box 1697, New York, N. Y.

Cuticura Remedies are a positive cure for every form of Skin and Blood diseases, from Pimples to Scrofula. Sold everywhere. Price: Cuticura, 50 cents; Soap, 25 cents; Resolvent, $1.00. Prepared by the Potter Drug and Chemical Co., Boston, Mass.

Send For "How to Cure Skin Diseases."

PIMPLES, blackheads, skin blemishes and baby humors, use Cuticura Soap.

KIDNEY PAINS.

With their weary, dull, aching, lifeless, all-gone sensation, relieved in one minute by the Cuticura Anti-Pain Plaster. Warranted. At druggists, 25 cents. Potter Drug Co., Boston.

Sneezing Catarrh

The distressing sneeze, sneeze, sneeze, the acrid, watery discharges from the eyes and nose, the painful inflammation extending to the throat, the swelling of the mucous lining, causing choking sensations, coughs, ringing noises in the head and splitting headaches—how familiar these symptoms are to thousands who suffer periodically from head colds or influenza, and who live in ignorance of the fact that a single application of Sanford's Radical Cure for Catarrh will afford instantaneous relief.

But this treatment in cases of simple catarrh gives but a faint idea of what this remedy will do in the chronic forms, where the breathing is obstructed by choking, putrid mucous accumulations, the hearing affected, smell and taste gone, throat ulcerated and hacking cough gradually fastening itself upon the debilitated system. Then it is that the marvellous curative power of Sanford's Radical Cure manifests itself in instantaneous and grateful relief. Cure begins from the first application. It is rapid, radical, permanent, economical, safe.

Sanford's Radical Cure consists of one bottle of the Radical Cure, one box Catarrhal Solvent and an improved inhaler; price, $1.

POTTER DRUG & CHEMICAL CO., BOSTON.

I ACHE ALL OVER.

"I must give up; I cannot bear these pains; I ache all over, and nothing I try does me any good." Backache, Uterine Pains, Hip and Side Pains, Soreness, Lameness, Weakness and Inflammation relieved in one minute by that new, original, elegant and infallible antidote to pain and inflammation, the Cuticura Anti-Pain Plaster. At druggists, 25c.; five for $1. Potter Drug and Chemical Co., Boston.

MELLIN'S TRADE MARK FOOD

FOR INFANTS AND INVALIDS.

THE ONLY PERFECT SUBSTITUTE for Mother's Milk. The most nourishing diet for invalids and nursing mothers. Keeps in all climates. Commended by Physicians. Sold everywhere. Send for our book, "The Care and Feeding of Infants." Sent free.

DOLIBER, GOODALE & CO., Boston, Mass

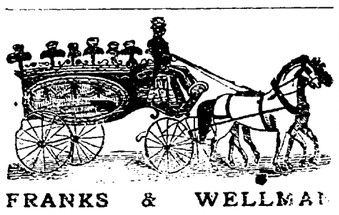

FRANKS & WELLMAN

Undertakers and Embalmers,

Corner Main and Clinton Streets

We warrant our prices less than any one else in the City. may31-1y

GRATEFUL—COMFORTING.

EPPS'S COCOA

BREAKFAST.

"By a thorough knowledge of the natural laws which govern the operations of digestion and nutrition, and by a careful application of the fine properties of well selected Cocoa, Mr. Epps has provided our breakfast tables with a delicately flavored beverage which may save us many heavy doctors' bills. It is by the judicious use of such articles of diet that a constitution may be gradually built up until strong enough to resist every tendency to disease. Hundreds of subtle maladies are floating around us ready to attack wherever there is a weak point. We may escape many a fatal shaft by keeping ourselves well fortified with pure blood and a properly nourished frame."—Civil Service Gazette.

Made simply with boiling water or milk. Sold only in half pound tins by grocers, labeled thus: JAMES EPPS & CO., Homœopathic Chemists, London, England.

Feb 20-ma3ly

Bev. Dr. Talmage denies that he has been called to Plymouth church, Chicago.

Maverick National Bank,

BOSTON, MASS.

CAPITAL	$400,000
SURPLUS	400,000

Accounts of banks, bankers and corporations solicited.

Our facilties for collections are excellent and we re-discount for banks when balances warrant it.

Boston is a Reserve city, and balances with us from banks (not located in other reserve cities) count as a reserve.

We draw our own exchange on London and the continent, and make cable transfers and place money by telegraph throughout the United States and Canada

Government bonds bought and sold, and exchanges in Washington made for banks without extra charge.

We have a market for prime first-class investment securities, and invite proposals from states, counties and cities when issuing bonds.

We do a general banking business, and invite correspondence.

ASA P. POTTER, Pres't.

JOS. W. WORK, Cashier.

nov2w&s-6m

MADDEN & COX

—PRACTICAL—

Sanitary Plumbers,

STEAM & GASS FITTERS.

—DEALERS IN—

Sanitary Appliances, Water Closets, Bath Tubs, Wash Stands, Hydrants, Pumps, Sinks, Cesspools,

Aartistic Gas Fixtures,

73 Calhoun Street,

Fort Wayne, - - - - Ind.

aug 21-6m.

GOLD MEDAL, PARIS, 1878.

BAKER'S Breakfast Cocoa.

Warranted *absolutely pure Cocoa,* from which the excess of Oil has been removed. It has *three times the strength* of Cocoa mixed with Starch, Arrowroot or Sugar, and is therefore far more economical, *costing less than one cent a cup.* It is delicious, nourishing, strengthening, easily digested, and admirably adapted for invalids as well as for persons in health.

Sold by Grocers everywhere.

W. BAKER & CO., Dorchester, Mass.

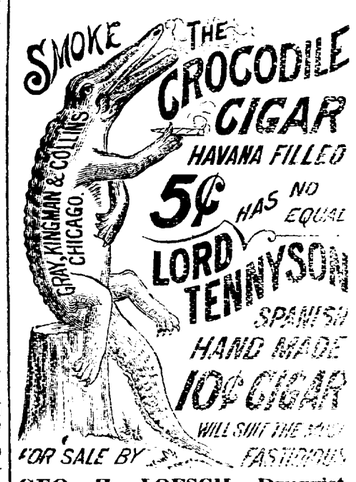

GEO. H. LOESCH. Druggist,

Wholesale and Retail Agent,

Corner Barr and Wayne Streets.

Oct. 13-eod-6mo.

WANTED.

WANTED.—An industrious and earnest man to transact our business in his district. Good salary and permanent employment. References exchanged. E DEANGELIS, Mg'r Empire Mfg House, 27 Warren St New York. 17d&w1mo.

WANTED.—A man of temperate and moral habits, seeking employment, to represent an an old established house in his own section. Salary, if suited, $100 per month References exacted.

AM. MANUFACTURING HOUSE, 12 Barclay Street.

MONEY to loan on improved Real Estate. For particulars address "Box 1357," City 29-tf.

FOR SALE.

FOR SALE OR TRADE—A house of 15 rooms with well and cistern; gas all through; in good condition, suitable for a boarding house, reason for selling, it is too large; also three other houses on Main street. Inquire of J. Dickerson, 19 Lafayette street. 27-tf

FOR RENT.

FOR RENT—Two story brick house, No. 242 West Berry St. Inquire of B. D. Angell, 72 Calhoun St. 31-tf

FREE OF COST

Call at our store and get Free sample Bottle of Kemp's Balsam for the Throat and Lungs, the most successful Cough and Lung Remedy ever sold. YOU WILL see the excellent effect after taking the first dose. Large size 50 cts. and $1.

Respectfully,

march12-1y DREW BRO

Marvellous Memory

DISCOVERY.

Wholly unlike Artificial Systems—Cure of Mind Wandering—Any book learned in one reading. Prospectus, with opinions of Mr. Proctor, the Astronomer, Hons. W. W. Astor, Judah P. Benjamin, Drs. Minor, Wood and others, sent post free, by

PROF. LOISETTE, 237 Fifth Avenue, New York.

ST. JACOBS OIL

FOR SPRAINS--BRUISES.

After a lapse of years statements confirming the efficacy of St. Jacobs Oil and its permanent cures are given below.

From an Aged Minister—May, 1880.

Waxahachie, Ellis Co., Texas.

My wife fell from a horse and received a severe bruising; one rib broken. I got some of your St. Jacobs Oil. She used one bottle and it did her good. I am an old minister of 40 odd years standing.

S. S. YARBOROUGH,

From His Wife 6 Years Later—Cured.

Waxahachie, Tex., Nov. 9th, 1886.

My husband is dead. I was the principal beneficiary of St. Jacobs Oil, having received painful injuries failing from a horse. I was cured by it.

MRS. M. B. YARBOROUGH.

Abscess on Right Arm-July, 1881-Cured.

Holyoke Mass.

Five years ago an abscess formed on my right arm and with it came rheumatism. I was unable to heal the abscess or remove the pains. I used three bottles of St. Jacobs Oil; in three days all pain had ceased: in nine days the abscess was entirely healed. THOS. P. GLOSTER.

From Same 5 Years Later—Enthusiastic.

43 Hight St., Holyoke, Mass., Oct. 29, 1886.

Yours received. "I, Thos. P. Gloster, after five years of terrible suffering from an abscess on the right arm, was permanently cured by St. Jacobs Oil. For further information apply to me."

THOS. P. GLOSTER.

Sprained and Fractured Arm—Cured.

New York, N. Y., Nov. 1, 1886.

In reply I would say, some years ago I had a very badly sprained and fractured arm and found St. Jacobs Oil reduced the swelling and the pain was cured.

THOS. H. DORSEY.

THE CHARLES A. VOGELER CO., Baltimore, Md.,

All persons USING St. Jacobs Oil or Red Star Cough Cure, will by sending a two-cent stamp and a history of their case, receive ADVICE FREE.

RED STAR COUGH CURE

FREE FROM OPIATES AND POISON.

SAFE. SURE. PROMPT. 25 Cts.

AT DRUGGISTS AND DEALERS.

THE CHARLES A. VOGELER CO., BALTIMORE, MD.

I CURE FITS!

When I say cure I do not mean merely to stop them for a time and then have them return again. I mean a radical cure. I have made the disease of FITS, EPILEPSY or FALLING SICKNESS a life long study. I warrant my remedy to cure the worst cases. Because others have failed is no reason for not now receiving a cure. Send at once for a treatise and a Free Bottle of my infallible remedy. Give Express and Post Office. It costs you nothing for a trial, and I will cure you.

Address DR. H. G. ROOT, 183 Pearl St., New York.

Nov. 17-d&w-6mo.

CATARRH

ELY'S CREAM BALM

Cleanses the head. Allays inflammation. Heals the Sores. Restores the senses of taste smell, hearing. A quick relief.

HAY-FEVER A Positive Cure.

A particle is applied into each nostril and is agreeable. Price 50 cents at druggists; by mail, registered, 60 cents. Circulars free. Ely Bros., Druggists, Owego N. Y.

MADAME MORA'S CORSETS.

MOST COMFORTABLE AND PERFECT FITTING. Merchants say they give better satisfaction than any corset they ever sold. Dressmakers recommend them for their fine shape. **Cannot break over hips.** Are particularly liked by Ladies of full figure. The "**CONTOUR**" and "**ALDINE**" have the PATENT TRIPLE BACK, which covers the open space and protects the spine. The "**LA REINE**" has the popular REMOVABLE STEELS, which can be instantly taken out, WITHOUT CUTTING OR RIPPING. Ladies, ask for **MADAME MORA'S CORSETS.** No others have the celebrated **French Curved Hand.** Beware of imitations offered to deceive the public. For sale by all leading dealers. Manufactured by

Madame Mora's Contour. Madame Mora's La Reine. Madame Mora's Aldine. Madame Mora's Comfort Hip.

L. KRAUS & CO., Birmingham, Conn. J. G. Fitzpatrick & Co., 71 Leonard St., N. Y.

JOS. H. BRIMMER

The Only Practical

SIGN PAINTER

Will give his special attention to fine

Sign and Picture Painting!

No 7 Harrison Street.

April 15 1y.

PENNYROYAL WAFERS are successfully used monthly by over 10,000 Ladies. Are *Safe, Effectual and Pleasant.* $1 per box by mail, or at druggists. *Sealed Particulars* 2 postage stamps. Address THE EUREKA CHEMICAL CO., DETROIT, MICH.

Sold in Fort Wayne by Dreier Bro.

Oct. 18-1y.

A DISTINGUISHED PHYSICIAN'S — DISTINGUISHED PRESCRIPTION

IT STRIKES AT THE ROOT OF THE DISEASE — POSITIVE SWIFT & SURE

TRADE MARK — PATENTED

DR. A. C. HOXSIE'S CERTAIN CROUP CURE

A SURE SPECIFIC FOR CROUP, COUGHS INFLUENZA, CATARRHAL COLDS & HOARSENESS.

CROUP CURE (LIQUID) 50 CENTS. DISKS (DRY) 25 "

SOLD BY DRUGGISTS

PENNYROYAL PILLS

"CHICHESTER'S ENGLISH."

The Original and Only Genuine.

Safe and always Reliable. Beware of worthless Imitations. Indispensable to **LADIES.** Ask your Druggist for "Chichester's English" and take no other, or inclose 4c (stamps) to us for particulars *in letter* by return mail. NAME PAPER. Chichester Chemical Co., 281 S. Madison Square, Philada., Pa.

AA Druggists. Trade supplied by Jos. D. Park & Sons, Cincinnati, Ohio.

CONSUMPTION

I have a positive remedy for the above disease; by its use thousands of cases of the worst kind and of long standing have been cured. Indeed so strong is my faith in its efficacy, that I will send TWO BOTTLES FREE, together with a VALUABLE TREATISE on this disease, to any sufferer. Give Express and P. O. address. DR. T. A. SLOCUM, 181 Pearl St., N.Y.

Nov. 17-d&w-6mo.

MATHEY CAYLUS'

Used for over 25 years with great success by the physicians of Paris, New York and London, and superior to all others for the prompt cure of all cases, recent or of long standing. Put up only in Glass Bottles containing 64 Capsules each. PRICE 75 CENTS, MAKING THEM THE CHEAPEST CAPSULES IN THE MARKET.

Prepared by CLIN & CIE, Paris. **CAPSULES** Sold Everywhere.

Daily Sentinel

WEDNESDAY, FEB. 9, 1887.

CLIMATIC WONDERS.

Animal Life in the Waste Places of the World.

The Russian explorer, Prejevalsky, said, after his journey in northern Thibet, that an enormous amount of animal life was supported by the scanty herbage growing on these bleak, half-sterile plains that form the highest plateau in the world, some 13,000 feet above the sea. He said the wild yaks there must number millions, and that a full-grown yak weighs from 1,600 to 1,800 pounds. Nature's chemistery evolves these great masses of flesh from the poor herbage of a region so lofty that its lakes are frozen over until nearly June, though they are 600 miles nearer the equator than we are.

Explorers tell us that not only does animal life abound, but that man can live in some of the most desolate parts of the globe. It is a mistake to suppose that the Sahara desert is merely a useless, sandy waste. Much of it lacks not so much cultivable land as industrious hands to make the vast expanse of withered oases blossom again. The Mussulman sect known as the Senousians has for years been digging wells, irrigating the land and turning many hundreds of barren acres into gardens. Twenty-four years ago it planted its headquarters in the desert near the western border of Egypt, built reservoirs, began plantations, erected convents, and now a population of 8,000 people live at Jarabub, where the soil has been restored to fertility by their labors. There are large areas in the Sahara that need only rain or irrigation to cover them with verdure. Through these regions pass the caravan routes, along which the 50,000 camels engaged in the Saharan commerce bear their burdens.

Mr. Anderson, the civil engineer who last year completed sixteen years of exploration in south Africa, between the Orange and Zambesi Rivers, says that the rain that falls for a few weeks in every year in the great region known as the Kalahara desert covers the blackened verdureless plain with splendid vegetation. Game is abundant there, especially lions, leopards, and ostriches, and he has counted in this desert twenty-two lions in a troop, and has seen 200 ostriches in one flock. Beasts and birds find sustenance in this region, where only a few Bushmen hunters live. Far northeast of them, on the semi-arid steppes of Kordofan and Darfur, millions of sheep and camels exist on the scanty pasturage of that desert region.

The earliest Arctic explorers found in the little Spitzenbergen archipelago, where, it is believed, no human being had ever lived, herds of reindeer upturning the snow with their hoofs and noses to get at the lichens, on which they fed. Many reindeer live as far north as Littleton island and several scores of them were killed by the Hayes and Polaris expeditions. Musk oxen, or their traces, have been found along the shores of the great frozen sea as far life, found traces of this wonderful quadruped, which grows fat on the north as explorers have attained. Lockwood, far north of the supposed limits of animal tender shoots of the Arctic willow and plows up the snow for moss and lichens.

Of all parts of the earth the Antarctic regions alone are comparatively destitute of life. Few species of living things in the vegetable or animal kingdom can endure the rigor of the south polar region. No terrestrial quadruped inhabits the land within the Antarctic circle, and whales and seals are the only mammals that enter its area. Summer in the Arctic regions, with its abundant life on land and in the air and sea, presents an animated and cheerful scene compared with the utter desolation that reigns perpetually in Antarctic waters.—*New York Sun.*

SHE WAS IGNORANT.

"So you say you were once chased by Indians?" said Ethelinda to her bashful lover George.

"Yes," replied George, "three of us were chased an entire day by a band of hostiles."

"And you received no injury?"

"No. We got away from them, but it was a pretty tight squeeze."

"A what?"

"A tight squeeze."

"What's that?"

"You don't know what a tight squeeze is? Well, er—that is to say—By Jove, you know—I, er—guess it's about time you did know. I—er—will give you an illustration."

And he did.—*Boston Courier.*

THERE is said to be a family living in St. Martin Parish, Louisiana, comprising six living generations, the oldest being 127 years of age, while the youngest is 5 months.

THE present is the child of the past and the parent of the future.

Look out for clever imitations of Salvation Oil. Its unprecedented success provokes counterfeits.

These are the days when the man with the shot-gun goes out hunting and gets back with a bad cold. Then Dr. Bull's Cough Syrup is in order.

CURIOUS ANCIENT MARRIAGE VOW.

One of these standing pillars of stone ("The Stones of Stennes," in the Orkney Islands) seems to have had a romantic history. Through the upper part a round hole was cut, to which it is presumed the sacrificial victim was tied; but in later times it was put to other uses. Hither many a pair of lovesick swains resorted, and by jointing hands through this magic ring plighted their troths forever—a pledge of love which was to them as sacred as a marriage vow. The Scottish Society of Antiquarians gives the following explanation of the ceremony: "When the parties had agreed to marry they repaired to the Temple of the Moon, where the woman, in the presence of the man, fell down on her knees and prayed to God of Woden (for such was the name of the god whom they addressed on this occasion) that he would enable her to perform all the promises and obligations she had made, and was to make, to the young man present; after which they both went to the Temple of the Sun, where the man prayed in like manner before the woman. They then went to the stone of Odin; and the man being on one side and the woman on the other, they took hold of each other's right hand through the hole in it, and there swore to be constant and faithful to each other." Orcadians paid great respect to this stone of Odin, and when visiting it were in the habit of depositing some present in the shape of bread and cheese, or a rag. It was believed that if a young child was passed through this hole it would never shake with the palsy in old age.

THAT SAME TROUBLE ABOUT THE ELEPHANT.

The reason why very old people like to go to a minstrel show is because they have their minds refreshed with the jokes which they listened to when, in innocent boyhood's days, they had crept under the circus tent and were having a luxurious time trying to decide which was the right end of the elephant.—*Fall River Advance.*

CHINESE proverb: A diamond with a flaw is better than a pebble without one.

Catarrh

Is a very prevalent and exceedingly disagreeable disease, liable, if neglected, to develop into serious consumption. Being a constitutional disease, it requires a constitutional remedy like Hood's Sarsaparilla, which, acting through the blood, reaches every part of the system, effecting a radical and permanent cure of catarrh in even its most severe forms. Made only by C. I. Hood & Co., Lowell, Mass.

The supreme court of Washington Territory has decided the woman suffrage law unconstitutional.

Dr. BULL'S COUGH SYRUP

Cures Coughs, Colds, Hoarseness, Croup, Asthma, Bronchitis, Whooping Cough, Incipient Consumption, and relieves consumptive persons in advanced stages of the disease. Price 25 cts. *Caution.* The Genuine *Dr. Bull's Cough Syrup* is sold only in *white wrappers*, and bears our registered Trade-Marks to wit: *A Bull's Head in a Circle, a Red Strip Caution-Label,* and the fac-simile signatures of *John W. Bull & A. C. Meyer & Co.,* Sole Prop's, Baltimore, Md., U. S. A.

TRADE MARK

Chew Lange's Plugs—The great Tobacco Antidote!—Price 10 Cts.—Sold by all Druggists.

POND'S EXTRACT VEGETABLE PAIN DESTROYER

Hemorrhages. Bleeding from the Lungs, Stomach, Nose, or from any cause is speedily controlled and stopped.

Sores, Ulcers, Wounds, Sprains and Bruises. It is cooling, cleansing and **Healing.**

Catarrh. It is most efficacious for this disease, Cold in the Head, &c. Our "**Catarrh Cure,**" is specially prepared to meet serious cases. Our **Nasal Syringe** is simple and inexpensive.

Rheumatism, Neuralgia. No other preparation has cured more cases of these distressing complaints than the **Extract.** Our **Plaster** is invaluable in these diseases, Lumbago, Pains in Back or Side, &c.

Diphtheria & Sore Throat, Use the **Extract** promptly. Delay is dangerous.

Piles, **Blind, Bleeding or Itching.** It is the greatest known remedy; rapidly curing when other medicines have failed. Our **Ointment** is of great service where the removal of clothing is inconvenient.

For Broken Breast and Sore Nipples. Mothers who have once used **The Extract** will never be without it. Our **Ointment** is the best emollient that can be applied.

Female Complaints. In the majority of *female* diseases the **Extract** can be used, as is well known, with the greatest benefit. Full directions accompany each bottle.

CAUTION.

Pond's Extract Has been imitated. The genuine has the words "**Pond's Extract**" blown in the glass, and our picture trade-mark on surrounding buff wrapper. None other is genuine. Always insist on having **Pond's Extract.** Take no other preparation. *It is never sold in bulk, or by measure.*

Sold everywhere, Prices, 50c, $1, $1.75.

Prepared only by POND'S EXTRACT CO., NEW YORK AND LONDON.

ROYAL BAKING POWDER

Absolutely Pure.

This powder never varies. A marvel of purity, strength, and wholesomeness. More economical than the ordinary kinds, and can not be sold in competition with the multitude of low test, short weight, alum or phosphate powders. Sold only in cans. ROYAL BAKING POWDER CO., 106 Wall-st., N. Y. jan24

Geo. R. Bowen.

Plumbing, Steamfitting, Sewering.

Particular attention given to

Sanitary Plumbing and Sewering.

Bath Tubs, Boilers, Water Closets, Sinks, Hydrants, Yard Hose, Brass Trimmings for Engines, Etc.

NO. 110 CALHOUN ST.

A. HATTERSLEY & SON

PLUMBERS

Steam and Gas Fitters.

—DEALERS IN—

GAS FIXTURS

Main Street, East of Clinton Fort Wayne, Ind.

Brass Work Iron and Lead Pipe

Lift and Force Pumps,

Sheet Lead, Bath Tubs, Wash Bowls, Rubber Hose, etc.

Old gas fixtures regilt, bronzed and made equal to new.

Arrival and Departure of Trains

NEW YORK, CHICAGO & ST. LOUIS R. R

GOING EAST.		GOING WEST
Ar. 1 30 pm	Express	Ar. 1 50 pm
Lv. 6 10 am	Accommodation.	Lv. 6 45 pm

PITTSBURG, FT. WAYNE & CHICAGO R. R

GOING WEST.		GOING EAST
12 45 pm—Lv.	Mail and Ex	—Lv. 2 05 pm
5 00 am* "	Limited Ex	" 9 00 pm*
*5 35 p. m. "	Fast Thro'h Ex	" 8 00 pm*
1 30 am* "	Mail and Ex	" 1 45 am
	Morning Ex	" 6 50 am
4 00 pm "	Plymouth Ac	
5 20 am "	Local Freight	" 7 00 am

*Daily. All others daily except Sunday.

WABASH, ST. LOUIS & PACIFIC R. R.

GOING WEST.		GOING EAST
5 10 am—Lv.	Limited Ex*	—Lv.—7 50 pm
1 45 pm "	†Through Ex*	" 1 35 pm
8 17 pm "	*Fast mail	" 6 33 am
8 35 am "	Andrews Accom, Freight †	
	Acc'n Passenger	" 4 30 am

*Daily. †Except Sunday.

Limited Express, free chair cars. Through Mail, Palace sleeping cars between New York and St. Louis.

INDIANAPOLIS TIME CARD.

LV. FT. WAYNE.	AR. INDIS.
5 10 am	10 45 am
1 35 pm	6 45 pm
8 17 pm	1 45 am

RETURNING.

Leave Indianapolis at 7:15 am; arrive at Fort Wayne at 1:15 pm.

Leave Indianapolis at 2:15 pm; arriv at Fort Wayne at 7:35 pm.

Leave Indianapolis at 7:00 pm; arrive at Fort Wayne at 6:33 am.

GRAND RAPIDS & INDIANA R. R.

GOING NORTH.		GOING SOUTH
3 00 am—Lv.	Mail and Ex	—Lv.— 1 00 pm
8 05 am "	Trough Ex	" 5 35 am
2 10 pm	Express	" 11 45 pm

Accommodation train arrives from the south 6:25 p m.

Trains daily except Sunday.

LAKE SHORE & MICHIGAN SOUTHERN

[Fort Wayne Division.]

FROM NORTH.		GOING NORTH.
10 45 am—Ar.	Cincinnati Ex	—Lv.
	Detroit Ex	" 4 40 pm
3 40 pm "	Detroit Express	" 11 30 am
5 20 pm "	Way Freight	" 8 40 am

All trains daily except Sunday.

FT. WAYNE, CINCINNATI & LOUISVILLE.

FROM SOUTH.		GOING SOUTH.
9 10 pm—Ar.	Ind. & Cin. Ex	Lv—6 50 am
4 10 pm "	Cin. & L. Mail	" 10 50 am
5 30 pm "	Freight	" 5 30 am
6 00 pm "	Freight	" "

Trains daily except Sunday.

W. L. DOUGLAS

The leading $3. Shoe of the world. Made of the best material, perfect fit and *superior* to shoes usually sold for $5 and $6. Every pair warranted. Congress, Button & Lace. All styles of toe.

The great demand for this shoe has been a sufficient guarantee of its reliability; to make the public still better satisfied, we have made such improvements that there can be no question to our claim of making *the best $3 Shoe in the world.*

W. L. DOUGLAS $2.50 SHOE, *for gentlemen.* Best calf, with bottom of selected stock, and equal, if not superior, to the $3 shoes advertised by other firms. We invite a personal inspection and comparison before purchasing.

$2 SHOE FOR BOYS. Same styles as the $3 shoe. Carefully and substantially made, stylish and unequalled as a school shoe. If any of the above cannot be had at your dealer's, send address on postal to W. L. Douglas, Brockton, Mass.

D. D. WEISELL DENTIST

34 Calhoun St.

Offers a professional experience of over 25 years. april 23 1y

A POSITIVE CURE.

Cure without Medicine. Patented October 16, 1883. One box will cure the most obstinate case in four days or less.

Allan's Soluble Medicated Bougies.

No nauseous doses of cubebs, copaiba or oil sandalwood that our certain to produce dyspepsia by destroying the coatings of the stomach. Price $1.50, Sold by all druggists or mailed on receipt of price. For further particulars send for circular.

P. O. Box 1583

J. C. ALLAN CO., 2 John St., N. Y.

FRUIT HOUSE PRICES FOR '87

—:o:—

Quite a change has taken place in a great many goods the last sixty days, the tendency being in most cases upwards. This is the case, especially in Coffee and Dried Fruits, Sugars, Teas, Syrups, Spices and Tobaccos, have not advanced, but from indications they will.

It will pay our customers to purchase liberally.

We have just received forty hogsheads of choice New Orleans Sugar.

A nice yellow Sugar which we are selling at 4¼c. This is the lowest price such sugars have ever been sold at.

Sugars—White, Brown and Yellow New Orleans.

No advance on them. Choice yellow, 5c; best standard A coffee white, 6c crushed, powdered and granulated, 6¼c; choice yellow New Orleans, 4¼c.

NO ADVANCE ON TEAS,

Yet they will not likely remain at such low prices in the face of the large advance on Coffee. We continue to maintain our prestige in the Tea trade. Our trade has grown immensely in that line. People have no longer to send off to purchase their Teas. In order to save money we keep up the plan of buying in large lots of the importers and re-selling direct to our customers at a small profit, thereby saving to our customers the intermediate profits of jobber and wholesale dealer—which is not less than 10 to 20c.

Good, 15c per pound; choice, 30c; best, 50c. Imperial tea—Green, good, 30c; best, 50c, Gunpowder tea, 30c; best, 50c. Oolong or Black tea, 20c, 30c; best, 50c; Japan tea, 20c, 30c; best, 50c. Above prices on teas are the lowest on record and the best teas are of the highest quality—no better anywhere—the other grades are good, sweet, drawing teas and will please the most fastidious tea drinkers. Just give them a trial and satisfy yourself.

Coffee—Rio, Java and Roasted.

Best Rio coffee, 15c, per pound; best roasted Rio, 18c per pound; German coffee, 20c per pound; Housekeepers' Choice, 23c per pound; roasted Java, 25c per pound.

Foreign and Domestic Fruits, Prunes, Raisins, Currents, &c., &c.

Turkish prunes, 7c; figs, per pound, 10c; peeled peaches, 20c; dried cherries, 15; unpeeled peaches, 8c; dried raspberries, 30c; dried apples, 6c; dried blackberries, 15c.

Leghorn Citron, 22c; orange and lemon peel, 15c; Valencia raisins, 8c; best layer raisins, 12½c; Zantee currants, 8c; shelled almonds, 30c; seedless raisins, 10c.

Candies—Stick, Mixed and Bon Bons.

Pure stick candy, 10c; pure mixed candy, 10c; fancy toy candy, 20c, toy candies, 20c; Brazil nuts, 10c quart; almond nuts, 15c quart; mixed nuts, 15c quart; walnuts and filberts, 12½c quart.

Syrups---Maple and Sugar Syrups and New Orleans Molasses.

Pure Maple syrup, 70c a gallon; golden drips, 40c; Sorghum, 40c; New Orleans molasses, 30c; best, 50c. The sorghum is splendid and 10c lower than we ever sold it before.

WINES AND LIQUORS FOR MEDICAL PURPOSES.

Old 76, $2.50 per gallon; two years old, $1.75; one year old, $1.40 per gallon; new whisky, $1 and $1.25 per gallon; Port and Sherry wine, $1.25 per gallon; California wine, $1.25 per gallon; wines in bottles, 40c.

Machine Oils, Fish Oil, Lard Oil and Neatsfoot Oil, and Headlight Oil and Castor Oil.

Fish oil, per gallon, 70c; Neatsfoot oil, 80c per gallon; Lard oil, 70c per gallon; Machine oil, dark, 20c per gallon; Golden, 30c per gallon; Castor oil, $1.75 per gallon; Headlight oil, 12c per gallon.

Tobaccos and Cigars, Plug Tobacco, Smoking Tobacco and Fine Cut.

Bull Dog plug tobacco, 40c; Durham plug, 50c; Perfection plug, 35c; Hiawatha plug, 30c; Knights of Labor plug, 30c; Sweet Heart plug, 50c per pound. Fine cut, 25c, 50c; best, 75c per pound. Smoking, 18c, 20c, 25c; best Durham, 45c per pound. Choice cigars, $1.50 per box; good cigars, 60c and $1 per box.

25 Cents for the Dollar Saved at the

FORT WAYNE FRUIT HOUSE

LAWRENCE, OSTROM AND CO.'S

Famous "Belle of Bourbon"

IS DEATH TO Malaria, Chills and Fever, Typhoid Fever, Indigestion, Dyspepsia, Surgical Fevers, Blood Poisoning

Consumption, Sleeplessness or Insomnia, Dissimulation of Food. Ten years old. No Fusel Oil. Absolutely pure.

The Great Appetizer.

This will certify that I have examined the sample of "Belle of Bourbon" Whisky received from Lawrence, Ostrom & Co., and found the same to be perfectly free from fusel oil and all other deleterious substances and strictly pure. I cheerfully recommend the same for family and medicinal purposes. J. P. BARNUM, M. D., Anylitical Chemist, Louisville, Ky.

For Sale by Druggists, Wine Merchants and Grocers everywhere. Price, $1.25 per Bottle. If not found at the above, half dozen bottles, express paid, in plain boxes will be sent to any address in the United States or Canada on receipt of $6.

Lawrence, Ostrom & Co., Louisville, Ky

JULIUS NATHAN & CO., Agents. - - - Fort Wayne, Ind.

For Sale by DREIER BROS., W. H. PYKE and OTHERS

Dec. 18-1y.

AMONG THE MANY

NEW THINGS!

OF

Special Interest!

Shown in our store to-day and on which are given extra

LOW PRICES!

IS

PIANO COVERS

—AND—

SCARFS!

We offer a Good Flannel Piano Cover at $1.50 and $2.

A better one, in Felt Embroidery at $3.50.

RAW SILK COVERS, $4,50

Piano Scarfs, in Felt and Plush, at $1 each and up.

ROOT and CO.

Home Made Mince Meat!

SARATOGA CHIP POTATOES
FINE FRESH CANDIES,
FINEST BUNCH RAISINS,
NEW NUTS,
CANNED ASPARAGUS,
GOTHA TRAFFLE SAUSAGE,
PLUM PUDDING,
COOKING WINES.

Pyke's Grocery,

80 Calhoun Street.

Aug. 15-1y

TRADE MARK
ORANGE BLOSSOM
REGISTERED.

Notice to the Ladies.

I have secured the agency for Dr. McGill's Famous Specific Orange Blossom. A positive cure for all female diseases. Every lady can treat herself. A circular of explanation and a trial box free.

Oct 23-d&w6mo THIEME & GROSS.

LEFT-HANDED penmanship is now regularly taught in some American schools.

Daily Sentinel.

WEDNESDAY, FEB. 9, 1887.

THE CITY NEWS.

Ex-councilman A. Wolf is very ill.

To-morrow is pay day at Bass' and Murray's foundries.

Mr. Al. Nill is able to be out after a severe spell of sickness.

Frank Sordelet, of Louis Wolf & Co., is enjoying a vacation.

Mr. J. Marsh Coombs will make another European tour in the spring.

Wabash engine 1134, with John Ross engineer, has been laid off for lack of business.

Chas. Patterson, of Duluth, Minnesota, is the guest of his brother Geo. Patterson, of Harrison street.

Miss M. Tonelie has returned from Decatur, where she has been collecting for the Catholic Orphans' fair.

Capt A. H. Dougall, of this city, was a guest of General Carlton, at the Plainfield reform school, last Sunday.

A. L. Woodworth has taken out a permit to erect a two-story frame barn on lot 15, Lillie's out lots, to cost $110.

G. W. King has resumed his position as passenger engineer on the Wabash railroad between Andrews and Toledo.

The "Shadows of a Great City" played to a crowded house again last night and went to Lafayette to-day for a two nights stand.

The Wabash pay car engine has been discontinued as such and will hereafter do regular business between Defiance and Toledo.

The Fort Wayne Pythian lodge initiated twelve new members into the order last night and next Tuesday evening will give a banquet.

Councilmen Joseph A. M. Storm and Christian Tresselt were in their seats last night, having returned from Philadelphia and Washington.

Clara, the seven months old daughter of Louis Ebel, of 97 Buchanan street, died yesterday and will be buried tomorrow at 2 o'clock p. m.

Ad Link was giving away very large sections of the earth this morning, because of the arrival of a boy baby at his house as handsome as its papa.

The Indianapolis *Sentinel* says: "Mr. Frank Rawles, assistant clerk of the house, gave a theater party at Cincinnati Saturday night for a company of Indianapolis people, who went down to see Booth in "Othello,"

Mayor and Mrs. C. F. Muhler and Hon. Henry Monning and daughters, Misses Katie and Louise, left last evening for Aurora, Ind., to attend the funeral of the late Philip Kestler, who was a cousin of Mrs. Muhler and Mr. Monning.

Father E. P. Walters, of St. Mary's Catholic church, Lafayette, in a sermon, urged his congregation to remain from the meetings of the Salvation Army, upon the ground that they were a travesty upon religion, and calculated to bring it into disrepute.

Mr. Frank Welling has purchased Mr. W. D. Maier's residence on West Washington street, but will not occupy it until June next. Mr. and Mrs. W. D. Maier leave for Duluth Friday on a prospecting tour. Mrs. Maier will return in about two weeks, while Mr. will permanently locate there.

The regular "home" meeting of the City Y. M. C. A. will be held to-morrow evening, at the home of Dr. and Mrs. J. O. Keller, No. 320 West Washington street, beginning at 7:30 o'clock, city time. We hope to continue these meetings until the Y. M. C. A. building is completed, so we may have one appointment already established for it. Come.

Geo. C. Miln is booked to play "Richelieu" at Huntington to-night.

Local carpenters are figuring on the proposed additions to the new Pittsburg car shops.

Application has been made for the admission of Frank Frisby to the state reform school.

Alois Smith was arrested to-day for clubbing George R. Driver, in Bloomingdale yesterday, and Justice Hays will fine him.

General Manager Williams, Supt. C. D. Gorham and a party of Nickel Plate officials were here yesterday en route to Chicago.

The superior court jury to-day awarded a judgment for $971.80 in the case of Baltes vs. Keller. The controversy was about a stone contract.

The Fort Wayne Saengerbund is making arrangements for another grand masquerade ball to be held at the Princess rink, on Shrove Tuesday, February 22d.

Mr. W. D. Page goes to Cincinnati to-night to represent the *Poultry and Pets* at the National Poultry association exhibition to occur in the Queen City.

Henry Sullivan, private secretary to President Hughart, of the Grand Rapids and Indiana, has been appointed paymaster of the road, in place of J. C. Holt, resigned.

Mrs. Amelia Stegner, widow of Gustave Stegner, of 350 East Washington street, died yesterday of cancer, aged fifty-four years. Her funeral occurs Friday afternoon.

Frank Hofer, the five-year-old son of John Hofer, of Van Buren street, died of diphtheria yesterday. This is the second child Mr. Hofer lost with that disease inside of four days.

It has been suggested to get a bill through the legislature authorizing the county to borrow, without interest, from the surplus school fund the amount necessary to buy the gravel roads.

Mrs. Peter Gallipean, of 317 Hanna street, died yesterday afternoon of puerperal fever. She will be buried from the Cathedral to-morrow morning. High mass of requiem at 9 o'clock.

Amey Israel, a boy employed at the White Wheel works, was run down by Nickel Plate passenger train No. 3 this afternoon while crossing a cattle-guard a Glasgow avenue. His right arm was broken and his skull was fractured.

Those who ever have attended the masquerade balls given by the Fort Wayne Saengerbund, were always well pleased and have nothing but the highest praise for them. Watch out for date and place; Princess Rink, February 22d.

Rev. S. A. Northrop may be found in his study, at the Baptist church, every afternoon from 2 to 5 o'clock, to talk with any who desire to unite with this church or to become Christians. Gospel meetings every night this week. The interest continues with increasing power.

Perry A. Randall has sold to Louis Carry, lot 74, Fletcher's addition, for $500; Henry Monning has sold to John B. and Henry Monning, lot 33, original plat, for $10,000. This is the spice mill property, at the corner of Barr and Columbia street. Henry Becker and John Marsch have exchanged lots 22, Swinney's addition, and lot 37, Edsall's addition, on a difference of $500.

At the Boston Store.

Special sale in Table Linens and Towels for the week only. New Dress Ginghams and Seersuckers at our usual low prices. Muslins have advanced, but we are selling them at the old prices yet.

9-2t STEWART & HAHN.

Oranges, Grapes and Bananas Down.

Sweet Valencia Oranges per dozen, 10 and 15c.
Choice Florida oranges, dozen, 25c.
Choice Lemons, per dozen, 20c.
Malaga grapes, pound 12½c.
Choice Yellow Bananas, 3c. each.

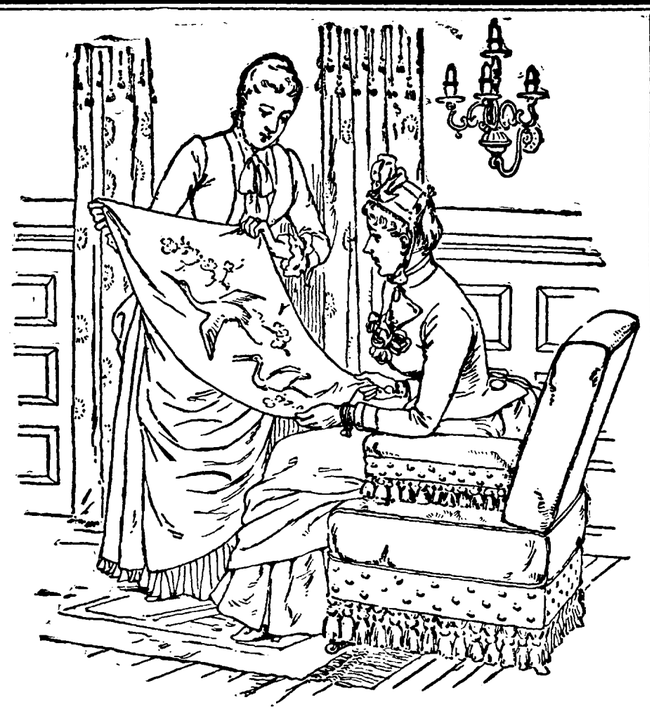

ART needle-work and valuable embroideries are frequently ruined, or their beauty much impaired by washing them with ordinary soap, which is too rank for such delicate articles. A simple, and the proper method is to make suds of hot water and IVORY SOAP, and allow to cool till lukewarm. This solution, while very effective, is perfectly harmless.

A WORD OF WARNING.

There are many white soaps, each represented to be "just as good as the 'Ivory';" they ARE NOT, but like all counterfeits, lack the peculiar and remarkable qualities of the genuine. Ask for "Ivory" Soap and insist upon getting it.

Copyright, 1886, by Procter & Gamble.

DR. JAMES M. DINNEN,

PHYSICIAN AND SURGEON.
Office, 76 Calhoun street.
Residence, 69 West Wayne street

DR. T. J. DILLS

Has his office at his residence
NO. 108 *EAST BERRY STREET*,
Where he will give exclusive attention to all
DISEASES OF THE EYE AND EAR
Office hours 9 a. m. to 3 p. m.

J. C. PELTIER,

UNDERTAKER AND EMBALMER,
17 W. Wayne St.
Telephone No. 174.
May 22 1y.

BEACH'S
SECOND HAND STORE.

I have opened a second hand store in the building formerly occupied by Mrs. Self, No. 207 Calhoun street. I have on hand a variety of second hand furniture, stoves, chromos, etc., which I will dispose of at sacrificingly low prices.

FRED BEACH,
15-1mo. Calhoun Street.

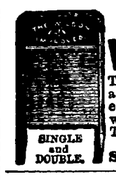

WILSON WASHBOARDS.

These Washboards are made with a Bent-Wood rim. The Strongest boards and best washers in the world. For sale by all dealers. Take no other.

SAGINAW M'F'G CO., Saginaw, Michigan.

M. L. ALBRECHT,

MANUFACTURER OF ALL KINDS OF

CARRIAGES!

Will Occupy the Bnilding

CORNER OF MAIN AND BARR ST

ABOUT

FEBRUARY 1ST, 1887.

AMUSEMENT.

MASONIC TEMPLE.

J. H. SIMONSON.....Manager
F. E. STOUDER.....Treasurer

TWO NIGHTS ONLY.

FRIDAY, SATURDAY,

FEARUARY 11 and 12.

The event of the season! Limited Engagement of the Peerless

MARIE AIMEE!

In her sparkling personation in English, and her comedy company.

FRIDAY EVENING, FEBRUARY 11,

Jessup & Gill's Farcial Comedy

MAM'ZELLE!

In which Aimee will sing, "Creep Into Bed, My Baby," "Chicken Pie," and he great song and dance, "Pretty as a Picture."

SATURDAY ENENING, FEB. 22,

Victorien Sardon's great three-act comedy,

DIVORCONS!

A satire on the divorce question, in which Aimee will appear as Cyprienne, the willful Parisian wife.

Sale of seats Wednesday. Prices, 25, 50 and 75c.

WHITE
Bronze Monuments
Are Beautiful,

And do not decay like stone. Investigate before purchasing.

LONGACRE & CO.,

No. 46 Harrison Street,

Fort Wayne, - - Ind.

Jan. 10 d&wly.

Ladies' Skirts!

Having too large a number of Ladies' Skirts left after the Holidays we will offer them at the following low figures:

$2.25 Skirts now	$1.50
2.00 Skirts now	1.42
1.85 Skirts now	1.33
1.60 Skirts now	1.25
1.50 Skirts now	1.10
1.25 Skirts now	1.00
1.00 Skirts now	87
75 skirts now	58

These figures are below cost and it will be to the interest of everybody to see these goods before they are closed out. They will not last long at the prices we now quote them.

Globe Warehouse

58 Calhoun Street,

ANNUAL
CLEARING SALE
—FOR—
CASH ONLY!

We offer bargains in every department, as we wish to reduce our stock

$2,000!

The next twenty days to make room for

NEW GOODS.

One delivery wagon and two setss of harness for sale cheap.

H. N. GOODWIN & BRO.

126 Broadway.

MEAT DOWN!

Boiling Meat	5c per lb
Roasts	6 to 9c per lb
Stakes	10c per lb
Sausage	8c per lb
Hams	12½ per lb

Lamb, Veil and Bacon, etc., at bottom prices at

HALLER'S MEAT MARKET.

66 South Calhoun street. jon20-tf

MASSACHUSETTS SHOE COMPANY.

NO. 3 KEYSTONE BLOCK.

Ladies' Kid Button Shoes, $1.25; worth $1.75.
Ladies' Kid and Goat Button Shoes, $1.50; worth 2.00
Men's First Quality Rubber Boots, $2.00.
Boys' First Quality Candee Rubber Boots, $1.50.

Children's School Shoes
Men's Dress Shoes
CHEAP
Men's Congress Shoes - - $1.00.

Everything goes at the Great Sale of the BANKRUPT STOCK of Philip Papst. Remember the right place.

MASSACHUSETTS SHOE COMPANY | No. 3 KEYSTONE BLOCK, FORT WAYNE.

(NEXT TO MEYER BROS.' DRUG STORE.)

The Fort Wayne Sentinel.

ESTABLISHED 1833. WEDNESDAY EVENING, FEBRUARY, 9, 1887. PRICE THREE CENTS

Geo. DeWald & Co.

SILKS!

SILKS!

SILKS!

The best line of Black Silks in the City; the best line of Colored Silks in the City, and a lot of Remnants of Silk, all kinds, at less than one-half cost. See them.

GEORGE DEWALD & CO.

Cor. Calhoun & Columbia

FAMILY FIGHT.

A Father Fatally Stabs His Son in a Quarrel About a Dose of Quinine.

ST. JOSEPH, MO., Feb. 9.—Henry His, a farmer living twelve miles west of this city, has been arrested and placed in jail here, charged with assault with intent to kill his own son. He gives the following version of the affair: "Last night I proposed to give my youngest child a dose of quinine. My son, William, interfered and we quarreled. His mother came to his assistance and they threw me down and commenced beating me. Seeing that I was getting the worst of it, I drew my knife and stabbed my son in the abdomen. The boy was mortally wounded and cannot possibly live."

THERE are many reasons why the Pinkerton detectives succeed in their work, but the chief one is that they work for money alone. The idea isn't to aid the ends of justice, but to catch a criminal for so much cash down. In the great express robbery, which was called the best piece of work done in America, the entire case was given away by Mrs. Wittrock, who furnished all the names and had a share of the money.

There was an important meeting of the Business Men's exchange, last evening. President J. B. White was in the chair and after the transaction of routine business, Mr. F. Alderman, chairman of the committee on gravel roads, reported on the law governing free roads, citing from the statutes of January, 1881, and presented opinions on this question from Judge Morris and Hon. R. O. Bell. The question of how to get at the freeing of the toll roads of this county was then discussed at length by the members of the exchange. Mr. William Meyer moved that the gravel road committee draw up a petition to the county commissioners, as provided by the statutes, asking them to call for a special election to vote on the freeing of all the gravel roads of the county at once as provided for by law. This was seconded by Mr. Fred Beach and carried unanimously. The roads are to be paid for out of the general fund or by the issuance of gravel road bonds to be paid by the tax payers generally, save the farmers who are now assessed for constructing free gravel roads. The next meeting of the exchange will be Monday evening, February 14, and a janitor is employed to keep the exchange rooms open daily. It will interest people to know that Mr. Alderman, who has studied the matter, estimates that all the toll roads in the county can be purchased for $60,000.

Eggs Down 2c.

Sugar cured Hams 11c pound.
Fresh eggs per doz. 20c.
FRUIT HOUSE.

GREAT COST SALE FOR TEN DAYS BANKRUPT SHOE STORE.

FRIGHTFUL TRAGEDY.

A Father, Mother and Child Murdered and Horribly Mutilated Near Warsaw Ind.

WARSAW, Ind., Feb. 9.—Ten miles northeast of this place a party of hunters found the mutilated remains of Perry Dunham, near his residence. In his house they discovered a little two-year-old girl with her throat cut. Mrs. Dunham, near by, was alive, but so badly cut and injured as to be insensible.

Mrs. Dunham may recover and throw some light upon the tragedy.

GENERAL LOGAN.

The Senators Pay Respect to the Memory of the Distinguished Soldier.

WASHINGTON, Feb. 9.—Every seat in the senate gallery except those reserved for the diplomatic corps, family of the president and ladies of the Press association was filled this morning when the senate was called to order. Mrs. Logan and her son, daughter and friends to the number of twenty-five, occupied seats in the private gallery. The chaplain in his prayer alluded to Senator Logan, asking that those who turned from the open grave with sympathizing hearts might ever be filled with the spirit of Him who was touched with the feeling of humane infirmities.

As soon as the journal was read Mr. Cullom rose and offered a resolution that as an additional mark of respect to the memory of John A. Logan, long a senator from the state of Illinois, and a distinguished member of this body, that business be now suspended in order that friends and associates of the deceased may pay fitting tribute to his public and private services. He then proceeded to address the senate. He was followed by Mr. Morgan, Mr. Edmunds and others.

The speaker laid before the house to-day the senate bill to encourage the manufacture of steel for modern naval ordnance and other naval purposes and to provide heavy ordnance adapted to modern naval warfare. Referred to the committee on appropriations.

HOOSIER NEWS.

The Gossip at Indianapolis and the Proceedings of the Legislature.

INDIANAPOLIS, Ind., Feb. 9.—All the democratic legislators, returning from their homes to the capital yesterday, bring reports of general enthusiasm at Judge Turpie's election throughout the state. The democracy has been inspired with renewed confidence and the effects of last week's victory will be felt in the great campaign of 1888. At that election, judging by present indications, the republican party in this state will be disastrously defeated. It looks very much as if Indiana may now be put down in the reliable democratic column and be no longer classed with the doubtful states. Had the republican conspiracy been successful, the decision of the people reversed, and General Harrison returned to the senate, there would be distrust and discontent among the democratic masses where now are courage and confidence. In the meantime the republicans continue to quarrel about the compromise.

Under the constitution of this state, the legislative term is limited to sixty-one days and only the governor can order an extra session. The special session can not extend forty days. The thirty-third day of the present session expired with yesterday, and, unless an extra session is called, the legislature will adjourn Monday, March 7. Counting out the four Sundays, there remain but twenty-three working days, and there is probably enough business before the legislature to keep it employed for that time. One hears a good deal of talk of an extra session. Indeed, not a few persons regard it as inevitable, but the most experienced members incline to the opinion that there will be no extra session. Speaking of this, Mr. Jewett said to-day:

"There is only one thing that will make an extra session imperative, and that is the possible failure of the state loan bill, an occurrence that is not at all probable."

"Are there not two loan bills before the assembly?"

"There are," replied Mr. Jewett. "One of them is a bill authorizing the state officers to make a loan of $1,000,000 to provide for immediate wants, the completion of the state house and other things necessary to be done. The other bill is a sort of funding bill, authorizing the issuing of bonds to the amount of $4,000,000, and to refund the common school debt at a less rate per cent. than the bonds now pay. One or both of these bills will almost surely become a law, and I therefore regard an extra session as being entirely improbable. But unless one or the other of those bills is passed, an extra session must be had."

Representative Robinson, who lately enjoyed some notice in the senatorial fight is reported to have said: "So far as I was concerned, my campaign was made against Harrison. I was elected by democratic votes; there can be no doubt about that. In a straight party vote the district is about 400 democratic. I was elected by a plurality of 634, and the total greenback vote in my three counties was about 200. That shows that I got at least 400 democratic majority in the district, and I had been twice elected by them." This is certainly a very good reason why Mr. Robinson should have voted for Turpie. He ought to have done so on the first ballot.

SENATE.

The bill authorizing cities and towns to issue bonds to cancel indebtedness was passed yesterday. Mr. Tripplett called up Mr. Barrett's bill requiring employers to pay the laborers every two weeks. It was read the third time. On motion of Mr. Winter the bill was referred to a select committee of one, with instructions to amend so that the penalty shall not exceed double the amount of wages due. The committee reported immediately, and the report was concurred in. At the afternoon session a long discussion followed, and the bill was finally passed. A bill was also passed increasing county auditors bonds $2,000.

HOUSE.

The Gross bill for the reorganization of the state benevolent institutions was engrossed after a full discussion of both majority and minority reports, the latter having been laid upon the table. A bill providing for a state loan of $1,000,000 was made the special order for this morning. The committee reported in favor of the passage of Mr. Jewett's bill to tax telephones each $2 a year, which was concurred in. Mr. Jewett said that the bill was an attempt to tax the American Bell telephone company and not the Central Union company for the instruments used. He wanted to get a bill that would pass and moved to amend by fixing the law at $1 a year. The amendment was made and the bill passed.

Mr. Kellison's interest and usury bill was discussed at length and passed to a third reading. It fixed interest at six per cent.

MYSTERIOUS MURDER

A Kentucky Man Murdered and His Body Concealed in a Dead Horse.

LOUISVILLE, Ky., Feb. 9.—In Green county, last Saturday, the body of John Keeth was found wrapped in a blanket and concealed inside the carcass of a dead horse. It is supposed he was murdered and his body concealed there by the murderer. The body was found by tracking a dog which had brought home in its mouth the man's hand. Keeth was married and the father of six children.

THE FLOODS.

A Michigan Town Almost Engulfed and People Have Narrow Escapes.

MONROE, Mich., Feb. 9.—The river is rising and it never was so high as it has been since yesterday morning and people were called out of bed by the ringing of the fire bells, to look out for their lives. Many residences have been flooded and several people were rescued with difficulty. The railroad bridges were watched all night by employes of the road.

Gerke Bros. went to Kalamazoo to-day to begin the erection of a handsome stone depot.

GREAT COST SALE FOR TEN DAYS BANKRUPT SHOE STORE.

THE STRIKES.

Six Thousand Monongahela Coal Miners Return to Work-Shoemakers, Silk Dyers and Car Drivers Indulge in a Tie-up.

PITTSBURG, Feb. 9.—The strike of 6,000 Monongahela river coal miners is practically settled and work will be resumed in nearly all mines in first, second and third pools to-morrow at a rate decided upon by the Miners' National Executive Board.

SOUTH WEYMOUTH, Mass., Feb. 9.—The employes of Fogg, Shaw, Thayer & Co., boot and shoe manufacturers, left work this morning. Two of the number were blacklisted and others were ordered out by the master workman of the district. The strikers number about a hundred.

PATTERSON, N. J., Feb. 9.—A general strike of silk dyers has begun here. They demanded $1 per week more pay and fifty-five hours to constitute a week's work. About 1,500 hands are out.

BOSTON, Mass., Feb. 9.—The employes Cambridge horse railroad have decided to tie up the road. Their grievance is that the new time table does not enable them to do their ten hours work inside of twelve hours, as promised by the company.

NEW YORK, Feb. 9.—Except for the number of longshoremen standing idle on the corners of the streets along the river fronts, they have assumed almost their normal appearance. Though it requires a larger number of men to do the work now than formerly, the steamboat and railroad river managers all claim that business is as good as before the strike and freight is being moved with the utmost facility. Steamers now leave on advertised time and the jam of freight on the railroad packets no longer exists.

FOREIGN NEWS.

Information Received From Europe by Cable.

LONDON, Feb. 9.—2:30 p. m.—A firm tone prevails for American securities and other foreign stocks.

BERLIN, Feb. 9.—The bourse is weak.

VIENNA, Feb. 9.—The bourse is firm.

PARIS, Feb. 9.—The bourse is weak.

Two bombs were simultaneously exploded in front of the police headquarters' office in this city. The bombs struck against the railing and were thus prevented from expanding their force on the building. At St. Etienne, thirty-two miles southwest of Lyons, a bomb was thrown at the police station. It exploded outside the office, but with such force that three of the officers within the building were seriously injured. Eight men have been arrested for alleged complicity in the latter outrage.

PITT SMITH

Makes a Statement to Detective Humphreys, Explaining the Cause of His Injuries.

COLUMBUS, Feb. 9.—Pitt Smith, had another conversation with Detective Humphreys, of Cleveland, in which he stated that he received his injuries in a fight with a man named Perry, in a saloon on St. Clair street, Cleveland. Superintendant Schmitt, of Cleveland, telegraphed here that Smith's story is correct, advising that he be released. A few minutes later Sheriff Sawyer, of Cleveland, telegraphed that he did not believe the story of Smith, and asking that he be held until his arrival to day. Smith is still in custody.

The Weather.

WASHINGTON, Feb. 9.—Following are the weather indications:

Indiana, fair weather, high temperature.

$200,000.

A Boston Man Could Not Withstand the Temptation.

BOSTON, Feb. 9.—John C. Leighton, for nineteen years clerk of the municipal criminal court of this city, is short in his accounts to a large amount. The exact sum will not be known until the expert now engaged on the books completes his labors. It is stated, however, by City Auditor Dodd that the total will be perhaps $200,000 or more. Leighton went out of the office a short time ago. What has become of the money he has taken is a mystery to his friends. His habits of life were not extravagant, and he had no family. His salary was $3,000.

The Hocking Valley Coal Miners to Get a Raise.

COLUMBUS, O., Feb. 9.—The coal operators' committee on the scale reported this forenoon that all had agreed to an advance on the present price for mining except the Pennsylvania.

The senate adopted by an unanimous votes joint resolution to offer a reward of $10,000 for the apprehension of the train outlaws at Ravenna. The resolution, after a long discussion in the house, was defeated by a vote of forty to forty-five.

A MUSICAL TREAT.

A Grand Subscription Concert for the Benefit of the Y. M. C. A.

The building committee of the Y. M. C. A. have given into the hands of Mr. W. D. Page the arrangement of the details for a grand subscription entertainment, to be given at the Masonic Temple, in this city, on the evening of Easter Monday, April 11, for the purpose of raising funds to furnish the new building to be erected this spring. This, it is expected, will be the finest amateur entertainment ever presented to the people of Fort Wayne. The very best talent in the city will be secured and it is possible that some excellent attractions from abroad may be presented. At any rate, it is certain that a program of rare excellence will be presented and the entertainment will afford a grand opportunity for those who wish to contribute a mite to the good cause, to do so in a manner that will be at once acceptable to the association and enjoyable to the givers. The price of tickets, which will be sold by subscription, will be $1 each and the sale will begin in a few days.

$15,000 MORE.

Agent Fred C. Boltz Sells Herman Netterfield a Louisiana Lottery Ticket for the Above Amount.

This morning Herman Netterfield, of Kingland, Ind., strolled into Fred C. Boltz's place of business and pulling out a tenth of a Louisiana lottery ticket, compared the numbers with the capital prize figures wired Mr. Boltz last night. Imagine Mr. Netterfield's surprise when he discovered that his ticket, No. 73,987, tallied exactly with the capital prize, winning for him the snug sum of $15,000 out of a cash prize of $150,000. Mr. Netterfield was cool about it, and slowly turning to the crowd in the room, remarked, "Have something with me, I just won a few thousand." Everybody took a piece of lemon and the lucky citizen of Kingsland walked out to telegraph the news to his friends at home. Mr. Boltz sold the ticket and this is the third time such fortunate lightning struck the Fort Wayne agency.

Mr. Netterfield began buying tickets five years ago and has spent $300 in that cause. He is now contented with his winning and will indulge no further. Mr. Netterfield is in the lumber business and with his newly acquired cash proposes to purchase a big farm in Wells county and will live on it.

Hon. and Mrs. Wm. Fleming are guests of the Grand hotel, Indianapolis.

Dr. H. V. Sworingen was summoned to Wells county in consultation yesterday.

Wm. C. Wallace and Laura A. Porter, Mason Swank and Maggie Dishong have been licensed to wed.

The Washington correspondent of the Indianapolis *Sentinel* says: "James B. Harper and bride will leave here to-morrow afternoon for Fort Wayne.—Judge Lowry will be absent about ten days in Fort Wayne, attending to his contest against Captain White."

The employes of the Pittsburg, Fort Wayne and Chicago road at the shops in Allegheny are not pleased with their foreman, claiming that he is too domineering, and last week they, after finishing their work, hung him in effigy. A suit of clothes was stuffed and hanged to a lamp-post near the shops. It is said the leaders will hear from their employers before the end of the month.

GREAT COST SALE FOR TEN DAYS BANKRUPT SHOE STORE.

THE K. OF L.

The Co-operative Business and the Stock Subscribers to the Enterprise.

Articles incorporating the Knights of Labor co-operative company have been filed with the county recorder. The object of the association, as outlined, is to manufacture and sell and to buy and sell all kinds and qualities of food and clothing, articles of furniture and household goods from wood, iron, wool, cotton and other materials. The capital stock is $10,000, divided into shares of $1 each.

James A. Reilly, Herman A. Schuman, John Koenig, Christian Kaiser, Wm. Rhodes, Frederick G. Olds, Geo. W. Thompson, Geo. W. Bond and John Carl are named as directors and the association is incorporated for a term of fifty years. The store is located in the Garvy block, on Calhoun street, under the management of Councilman Buttenbender.

G. W. Bond has subscribed $200; George Patterson, $3; John Carl, $200; Herman A. Scheuman, $200; Timothy J. Sugrue, $10; Chas. W. Axt, $5; Ed. McCauley, $3; Frank G. Stier, $5; H. C. Henslaw, $10; Lawrence Beckstein, $5; Louis Auer, $32; Daniel Petgen, $5; Ed J. Hollister, $20; F. W. Mennewish, $10; Julius Duriol, $5; James A. Reilly, $5; Wabash Assembly, $25; Ernest H. Henschen, $10; Samuel Headford, $5; J. H. Rohan, $5; H. C. Lehnert, $5; F. R. Edwin Youngbans, $4; Phillip Rapp, $14; Fred Busse, $25; Anton Marknow, $25; C. B. Buttenbender, $100; and F. C. Olds, $25.

THE LATEST.

The News Given Fresh From the Wires Without Dates.

The Montreal carnival opened Monday.

Operatic music has been prohibited in the Philadelphia Catholic churches.

Heath & Co., New York stock brokers, have failed. They say they will be able to pay 100 cents on the dollar.

William Davisson, aged 16, shot and seriously wounded Lizzie Cragham, aged 15, at St. Louis, because of jealousy.

The English government has practically decided to adopt the Lee-Remington American rifle for the use of the army.

The venerable Cassius M. Clay has announced himself as a republican former candidate for governor of Kentucky.

The parents of a Hoosier young lady opposed her marriage with Albert Wright, a Greencastle photographer, and Wright killed himself with a revolver.

New York has found a woman who has thrived and grown fat on less than a half a loaf of bread in three weeks, for sixty years. Her children never saw her eat.

Mme. Fursch-Madi, the prima-donna, has brought suit against Charles E. Locke, manager of the National opera company, for $6,790, which she claims is due her for salary.

A strange phenomenon occurred at St. Paul, Sunday. The thermometer stood at zero, but there was a heavy storm of hail, accompanied by loud thunder and vivid lightning.

The St. Louis National Land league attempted to adopt resolutions defending Dr. McGlynn and denouncing Cardinal Simeoni. There was a scene of great excitement in the hall and the resolution was withdrawn.

The Iron Moulders Association.

CINCINNATI, Feb. 9.—The auditing committee of the Iron Moulders' association, of North America, made its quarterly inspection to-day of accounts and President Fitzpatrick found all correct. They report no trouble in the association at any place in the United States or Canada.

The National association of paper bag and satchel bottom manufacturers is in session to-day to regulate the production and to revise their list of prices.

This was pension examination day.

J. K. Rinehart, Attorney Lee and several other people, all from Bluffton, are in the city attending court.

Rev. Fulton, of Chicago, has accepted a call to the pastorate of the Second Presbyterian church in this city.

GREAT COST SALE FOR TEN DAYS BANKRUPT SHOE STORE.

WOMEN

Needing renewed strength, or who suffer from infirmities peculiar to their sex, should try

BROWN'S

IRON BITTERS

QUALITY PURITY NOT QUANTITY — Trade Mark — On Every Bottle

THE BEST TONIC.

This medicine combines Iron with pure vegetable tonics, and is invaluable for Diseases peculiar to Females and all those requiring a tonic. It Enriches and Purifies the Blood, Stimulates the Appetite, Strengthens the Muscles and Nerves—in fact, thoroughly Invigorates.

Cures the complaints, and makes the skin smooth. It does not blacken the teeth, cause headache, or produce constipation—all other Iron medicines do.

Mrs. Elizabeth Barm, 9 Farrell Ave., Milwaukee, Wis., says, under date of Nov. 26th, 1881:

"I have used Brown's Iron Bitters, and it has been more than a doctor to me. I have gained in flesh and weight, and look like a new woman. I shall always speak a word in favor of Brown's Iron Bitters."

Genuine has Brown trade Mark and crossed red lines on wrapper. Take no other. Made only by BROWN CHEMICAL CO., BALTIMORE, MD.

NEW ADVERTISEMENTS.

FARMS on James River, Virginia, in *Claremont Colony*. Illustrated circulars free. J. P. MANCHA, Claremont, Virginia.

WORK *FOR ALL.* Permanent employment; good pay; good opportunities for men and women everywhere. $20 a week and expenses paid. Sampling worth $5 and all particulars sent free. Address at once P. O. VICKERY, Augusta, Maine. Don't miss this chance. Write to-day.

DEAFNESS Its causes, and a new and successful CURE at your own home, by one who was deaf twenty-eight years. Treated by most of the noted specialists without benefit. Cured himself in three months, and since then hundreds of others. Full particulars sent on application. T. S. PAGE, No. 41 West 31st St., New York City.

KASKINE

(THE NEW QUININE.)

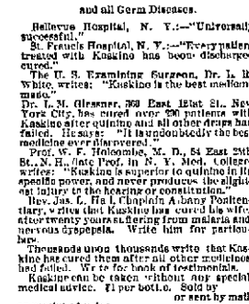

No Bad Effect
No Headache
No Nausea
No Ringing Ears
Cures Quickly
Pleasant, Pure

A POWERFUL TONIC

that the most delicate stomach will bear.

A SPECIFIC FOR MALARIA, RHEUMATISM, NERVOUS PROSTRATION,

and all Germ Diseases.

Bellevue Hospital, N. Y.:—"Universally successful."

St. Francis Hospital, N. Y.:—"Every patient treated with Kaskine has been discharged cured."

The U. S. Examining Surgeon, Dr. L. H. White, writes: "Kaskine is the best medicine made."

Dr. L. M. Glessner, 203 East 81st St., New York City, has cured over 200 patients with Kaskine after quining and all other drugs had failed. He says: "It is undoubtedly the best medicine ever discovered."

Prof. W. F. Holcombe, M. D., 54 East 28th St., N. H., late Prof. in N. Y. Med. College, writes: "Kaskine is superior to quinine in its specific power, and never produces the deleterious injury to the hearing or constitution."

Rev. Jas. L. Hall, Chaplain Albany Penitentiary, writes that Kaskine has cured his wife after twenty years suffering from malaria and nervous dyspepsia. Write him for particulars.

Thousands upon thousands write that Kaskine has cured them after all other medicines had failed. We do not make these statements.

Kaskine can be taken without any special medical advice. $1 per bottle. Sold by druggists, or sent by mail on receipt of price.

THE KASKINE CO., 34 Warren St., New York.

Winter Exposure Causes Coughs,

Colds, Pleurisy, Rheumatism, Pneumonia, Neuralgia, Sciatica, Lumbago, Backache and other ailments, for which Benson's Capcine Plasters are admitted to be the best remedy known. They relieve and cure in a few hours when no other application is of the least benefit. Endorsed by 4,000 physicians and druggists. Beware of imitations under similar sounding names, such as "Capsicum," "Capsicin," "Capsicine."

Ask for Benson's and take no others. Examine carefully when you buy. All druggists. SEABURY & JOHNSON, Proprietors, New York.

VIRGINIA FARMS & MILLS For Sale & Exchange. FREE Catalogues. E. B. CHAPIN & CO., Richmond, Va.

AGENTS WANTED (sample free) for DR. SCOTT'S beautiful ELECTRIC CORSETS, BRUSHES, belts, etc. No risk, quick sales. Territory given, satisfaction guaranteed. DR. SCOTT, 841 Broadway, N. Y.

PARKER'S HAIR BALSAM

The popular favorite for dressing the hair. Restores color to hair grey, and preventing baldness. It causes the hair to grow, stops the hair falling, and leaves no stain. 50c. and $1.00 at Druggists.

HINDERCORNS.

The safest, surest and best remedy for Corns, Bunions, etc. Stops all pain. Ask druggist for Hindercorns. 15c. Per box. Hiscox & Co., N. Y.

Agents Wanted

One man bought our $3.00 machine and cleared over $700 in six months. A boy bought one for $3 and made over $200. It's a big chance to anything to make money quickly. Reader you may be successful. Send 2 stamps for Illust. Catalogue. KELSEY & CO., Meriden, Conn.

NEW ADVERTISEMENTS.

TO ADVERTISERS!

For a check for $20 we will print a tenline advertisement in one Million issues of leading American Newspapers. This is at the rate of one-fifth of a cent a line, for 1,000 Circulation! The advertisement will be placed before One Million different newspaper purchasers: or Five Million Readers. Ten lines will accommodate about 75 words. Address with copy of Adv. and check, or send 8 cents for Book of 100 pages. GEO. P. ROWELL & CO., 10 Spruce St., New York.

The Sentinel

PUBLISHED EVERY EVENING
THE SENTINEL BUILDING,
NO. 107 CALHOUN ST
FORT WAYNE, INDIANA.

DELIVERED BY CARRIERS FOR TEN CENTS A WEEK.

MAIL SUBSCRIPTION FOUR DOLLARS & EIGHTY CENTS A YEAR, PAYABLE IN ADVANCE.

THE SENTINEL IS THE ONLY EVENING PAPER IN FORT WAYNE THAT IS A MEMBER OF THE ASSOCIATED PRESS.

THE WEEKLY SENTINEL,
PUBLISHED EVERY WEDNESDAY MORNING.
ONE DOLLAR A YEAR.

CORRESPONDENCE CONTAINING IMPORTANT NEWS SOLICITED.

ADDRESS ALL LETTERS AND ORDERS TO
E. A. K. HACKETT,
FORT WAYNE, IND.

Daily Sentinel

OFFICIAL PAPER COUNTY AND CITY.

WEDNESDAY, FEB. 9, 1887.

SIMON HARRAS died in Putnam County, New York, recently, aged 109 years. He was born in Orange County, North Carolina, on Jan. 1, 1778. He cast his first vote for Jefferson for President in 1801, and voted at every Presidential election since. He was a veteran of the war of 1812. His memory remained good.

SENATOR-ELECT STOCKBRIDGE, of Michigan, wears a full beard. His hair is straight and is worn somewhat long. His nose is straight. His collar stands straight up. His eyes give expression to his face. They are close together and sharp. Were he to look at the moon at your invitation he doubtless would tell you that the orb was a $20 gold piece too high to reach without a ladder.

E. G. SPALDING, the man who framed the original legal-tender act, is still living in Buffalo. He is nearly 80 years of age. At the breaking out of the war he was a leading member of the lower house of Congress. His famous bill, known as the legal-tender act, was slightly altered before its introduction by Secretary Chase and Mr. Lincoln. The original bill is now in the possession of its author. Mr. Spalding is a bank President, and is worth $10,000,000.

BEN: PERLEY POORE says that Hon. Abram S. Hewitt once hired an upper story in one of caterer Wormley's houses, Washington. He had three bed-rooms, and would wander from one to the other in hope of finding sleep in the third that would not come in the first or second. The first night he was kept awake by dogs, the second night by cats, and the third night by birds. The fourth day Wormley said to him: "Mr. Hewitt, I have killed the dogs, and I have hopes of getting rid of the cats, but the birds are beyond me."

ATTENTION of the legal authorities of Virginia has just been directed to a singular state of affairs. During the last three years of the war, when communication with Northern manufacturing centers was cut off, the supply of ink in the South gave out, and it was manufactured in a hurry, and, of course, not according to the most approved methods. The county court records were kept in this ink, and now investigation of the court-house books, in which deeds and such things are recorded, reveals the fact that many of these are so indistinct as to be barely decipherable. From this cause, unless steps are promptly taken, it is feared that serious complications may arise.

SPAIN, which is not usually reckoned among the first of European nations in naval matters, at present possesses the fastest steamer in the world. The name of this smart vessel is El Destructor, and she is a torpedo cruiser which can steam with her full armament on board at twenty-three knots, that is, almost twenty-seven miles an hour. Among her other accomplishments she is able to turn quite round in a space of four or five times her own length while going at full speed. The Spaniard can run 700 miles at full speed without requiring fresh coal supply. This formidable racer was not built in Spain, but on the Clyde. She is only the first of a fleet of similar cruisers ordered for Spain.

IT has been found necessary to close the gallery of antiquities which have been lately brought to Paris from the excavations among the ruins of Susa, the old Capital of the Persian kings. The atmospheric influences were rapidly destroying the beautiful terra cotta objects, which had existed uninjured since the times of Darius and Artaxerxes, some 2,300 years ago. The wonderful enamel was blistering and cracking. After some consideration among the experts it has been agreed to try a remedy that has been found efficacious in similar cases. The endangered objects will be thoroughly smeared with pure spermaceti, and then reheated at a temperature of 280 degrees C. The spermaceti will penetrate into the enamel, and a fine transparent glaze will be formed that will defy the influence of the weather.

LOCAL NEWS.

Esquire Ryan is acting mayor.

Ex-Senator Bell is at Indianapolis.

Hon. C. A. Munson is at Indianapolis.

The grand jury did not finish its labors to-day.

Mr. John Streicher is the papa of a sweet girl baby.

Charles Schreck and Anna DeRome have been licensed to wed.

The suit of Gorrell vs. Blackstone is on trial before Judge Chapin.

The town clock needs mending. It has been stopped for two days.

Dr. H. A. Reed went to Michigan to-day on a veterinary surgery mission.

A select party is to be given at the Standard club parlors to-morrow evening.

A sneak thief was frightened from the residence of the late James Ryan last night.

James Coleman and John Tracy were sent to jail by Acting Mayor Ryan for drunkenness.

The Foster fee and salary bill, affecting county officers, was to come up in the house to-day.

A little daughter of Supt. and Mrs. John Wilkinson, of the county infirmary, has been very ill.

Orrin Perry is gradually sinking at the City hospital and no hopes of his recovery are entertained.

The millers of Northern Indiana will hold a meeting at the Business Men's Exchange to-morrow.

Dr. Geo. W. Long has returned from St. Clair Springs, where Mrs. Long is rapidly regaining her health.

Mr. George W. Mullen, of the Empire Line, is entertaining his old friend Mr. William Gilmore, of New York.

Mr. Chas. Hunter has sold the right to dispose of his improved farm gate in Lake and Perry townships for $100.

The following numbers drew the three capital prizes in the Louisiana lottery at New Orleans, yesterday: 73,987, 45,151 and 14,105.

The street committee will present an exhaustive report on the question of new street pavements at the next meeting of the council.

Mr. Robert Strub, of the Buckeye Brewing company of Toledo, is in the city, the guest of John Reidmiller and Pete Owens.

Hon. T. S. Null, Hon. J. D. McHenry, Hon. Patrick Horn, Trustee Jonce, of Jackson and Trustee Daugherty, of Washington, were in the city yesterday.

Lotin Ward and George Winbaugh, for years in the service of Davis Bros., book-binders, yesterday resigned their positions and will engage in the same business for themselves in the Swinney block.

This is the one hundredth and eighth day of the fast of Miss Mary Baker, at Sitka, White county. She weighs about 138 pounds in health, but is now reduced more than one-half. Her death is looked for momentarily.

In the circuit court, Judge O'Rourke in the case of Louis Diether vs. Clinton Hollopeter et al., gave the plaintiff judgment for $130.47. In the suit of Dick C. Townsend vs. Phillip G. Ayres, there was judgment for $270.78 for the claimant.

Mr. and Mrs. Tony Trentman celebrated the wooden anniversary of their wedding last evening and their friends heaped a car load of appropriate gifts on them. A merry party of callers were entertained in royal style until the hours were small.

Prosecuting Attorney Dawson had some twenty-five witnesses before the grand jury yesterday to give evidence as to Sunday violations of the liquor law. Not one of them could ever recall having taken a drink on Sunday, or swear they were in a saloon. Whew!

The ever attractive Aimee will present Jessup & Gill's farce, "Mam'zelle," at the Temple Friday evening, and Victorien Sardou's entire "Divorcons" Saturday. The sale of advance seats began this morning and the Temple promises to again be taxed to its utmost capacity.

The drillers at the new gas well struck a vein of salt water at a depth of 1,525 feet at midnight, last night, and the hole will be abandoned as useless. The company is not discouraged, however, and will immediately sink two new wells in the eastern part of the city, utilizing the gas in the first well as a source of fuel. The promoters expect to strike paying wells in the east end.

The most interesting of all the services at the Christian church was held last evening, at least we should judge so from the increased audience and from the fact that after Evangelist Blaney had preached on the resurrection of the dead, he was requested to explain the typical relation of the Jewish tabernacle to the church of Christ. There are quite a good many inquirers already and several accessions to the church. Subject to-night, "The Cause of Division Among Protestants."

Hood's Sarsaparilla has cured thousands of cases of rheumatism. This is abundant reason for belief that it will cure you. Try it.

A TIMELY WARNING.

[Written by C. W. JENNINGS, an inmate of the County Jail.]

Oh, to-night as I sit in this prison,
Locked up in my cell all alone,
I think of the days of my childhood
And my dear old mother at home.
How she taught me to pray at my bedside,
And advised me in ways do right,
And if I had heeded her warning,
I would not have been here to-night.

Oh, the trouble and pain I have caused her,
And the sorrowful tears that she shed;
The thoughts of it nearly drive me crazy,
When I think of the life I have led.
If I could but live my life over,
And see all the things I have done,
I would take the advice of my mother;
Bad company and whisky I'd shun.

But for me there is still a bright future,
Although I am looked upon with scorn:
Once free from the bars of my prison,
I'll turn over a new life and reform.
From these lines may young men take a warning,
No matter wherever you roam,
If you want to live happy and prosper,
Do right and let whisky alone.

COMMON COUNCIL.

Bills Allowed—Remonstrances—Reports of Various Committees.

The common council of the city of Fort Wayne met in the council chamber Tuesday evening, Feb. 8, A. D. 1887, in regular session. His Honor Mayor Muhler in the chair, and present the following members, viz:

Councilmen—Bender, Boehrman, Griffith, Hafner, Kensil, Kramer, Michael, Monahan, Recbie, Reed, Schiff, Storm, Schwartz, Tressel, Wessel, Wolfe and Webber.—17.

Absent—Councilman Kelker.—1.

Mr. Bledsoe moved that the minutes of the previous meeting be approved as printed. Mr. Griffith moved to amend by reconsidering the resolution of Mr. Buttenbender deferring the dimensions of trees for the different city parks. Mr. Griffith's amendment was adopted.

BILLS ALLOWED.

The following bills were allowed:

Street Commissioner's day roll	$151 12
E. A. K. Hackett	4 68
Ella Thieme	10 60
Mung & Murphy	50
J. B. Gosloru	2 40
Wm. Morrow	1 50
Thomas Heller	12 25
C. S. Brackenridge	31 00
C. A. Rose	30 00

The bill of Hatterley & Sons, for $18.46 was referred to the committee on public grounds and buildings.

REMONSTRANCE.

Mr. A. C. Trentman and others remonstrated against the resolution providing for macadamizing a surface street. Mr. Webber moved for its reference to the committee on streets and alleys.

REPORT OF THE COMMITTEE ON FIRE.

To His Honor the Mayor and Common Council. Gentlemen—

Your committee on fire would respectfully report that we have ordered two new fire alarm boxes as per resolution adopted by the council.

W. DOEHRMAN,
PETER J. SCHIFF, } Com.
JOHN C. KENSIL,

On motion of Mr. Wessel the above report was concurred in.

REPORT OF POLICE COMMISSIONERS.

To the Honorable Mayor and Gentlemen of the Common Council:

We, your committee on police to whom was referred the resolution of councilman Reed instructing your committee to interview the chief of police and ascertain from him why he has not made his report showing the number of nights the electric lights were not burning on the forms furnished by this council, would respectfully report that he has made such reports and has them all on file at the police station. We have instructed him in the future to deliver the reports to the city clerk at the end of each month, so that the committee can carefully examine and report to this council the condition of each lamp during the month.

CHAS. F. MUHLER,
W. DOEHRMAN,
PETER J. SCHIFF,
JOHN C. KENSIL,
Committee.

On motion of Mr. Reed the above report was concurred in.

REPORT OF COMMITTEE ON SEWERS.

To the Honorable the Mayor and Common Council. Gentlemen:—

We, your committee on sewers, make the following report:

1. We have awarded the contract to Frederick Schulte for constructing a 10 inch single ring brick sewer on Clinton street, from Hamilton street to DeWald street.

2. We have rejected all proposals for furnishing the city sewer pipe for culverts, and recommend that the street committee advertise for those lines that they want.

JAMES WOLFE,
LEVI GRIFFITH, } Com.

On motion of Mr. Doehrman the first section of the above report was concurred in and on motion of Mr. Webber the second section was concurred in.

REPORT OF COMMITTEE ASSESSMENT OF TAXES.

To His Honor the Mayor and Common Council. Gentlemen—

Your committee on assessments and taxes to whom was referred the petition of Mr. Joseph Edgerton pray ng for a refunder of taxes would respectfully report that in 1881 four acre tract of land lying in the city of Fort Wayne and owned by said Joseph K. Edgerton was taxed at twelve hundred dollars.

Now, then, if said Joseph K. Edgerton at the time the assessment was made, had and just cause of complaint, he ought to have appealed before the board of equalization and made his complaint, but since this has not been done, and the tax paid voluntarily, your committee find no reason why the petition should be granted and therefore report adversely to said petition.

CHRISTIAN TRESSEL,
HERMAN MICHAEL,
Committee.

On motion of Mr. Storm the above report was concurred in.

REPORT OF FOUND COMMITTEE.

To the Honorable Mayor and Common Council.

We, your public found committee, respectfully report that we have examined the report of the public poundmaster for the year ending Dec. 31, 1886, and find the same correct.

LEVI GRIFFITH,
PETER J. SCHIFF, } Com.

On motion of Mr. Griffith the above report was concurred in.

SHE KNOWS THE PLACE.

Teacher to the little girl pupil: "Where are you going, Nellie?"

"Papa is going to take us to Florida again."

"Can you tell what the Capital of Florida is?"

"Yes'm. It's the money they get from boarders."—*Pittsburgh Chronicle Telegraph.*

Dr. D. Rawles, of Connersville, Ind., pronounces Dr. Bull's Cough Syrup an infallible remedy.

Use Salvation Oil for severe headache, and you will always find almost instant relief by so doing. We recommend it as a good family medicine.

At the Boston Store

Special sale in Table Linens and Towels for the week only. New Dress Ginghams and Seersuckers at our usual low prices. Muslins have advanced, but we are selling them at the old prices yet.

9-2t STEWART & HAHN.

Our store will be open till 9 o'clock the evenings of the 10th, 15th and 17th and Saturdays till 10 o'clock.

9-2t SAM, PETER & MAX.

From 115 lbs. to 161 lbs.

To the Cuticura Remedies I Owe My Health, My Happiness, and My Life.

A day never passes that I do not think and speak kindly of the Cuticura Remedies. Seven years ago, all over a dozen lumps formed on my neck, ranging in size from a cherry stone to an orange. The large ones were frightful to look at, and painful to bear; people turned aside when they saw me, in disgust, and I was ashamed to be on the street or in society. Physicians and their treatment, and all medicines failed to do any good. In a moment of despair I tried the Cuticura Remedies—Cuticura, the great skin cure, and Cuticura Soap, an exquisite skin beautifier, externally, and Cuticura Resolvent, the new blood purifier, internally; the small lumps (as I call them) gradually decreased, and the large ones broke, in about two weeks, discharging large quantities of matter, leaving two slight scars in my neck, to-day to tell the story of my suffering. My weight then was one hundred and fifteen sickly pounds; my weight now is one hundred and sixty-one solid, healthy pounds, and my height is only five feet five inches. In my travels I praised the Cuticura Remedies North, South, East and West. The Cuticura Remedies I owe my health, my happiness, and my life. A prominent New York druggist asks me, on the other day, "Do you still use the Cuticura Remedies? you look to be in perfect health?" My reply was, "I do, and shall always. I have never known what sickness is since I commenced using the Cuticura Remedies." Sometimes I am laughed at by praising them to people not acquainted with their merits, but among our intelligent will come to their senses and believe the same as those that use them, as dozens have whom I have told. May the time come when there shall be a large Cuticura supply house in every city in the world, for the benefit of humanity, where the Cuticura Remedies shall be sold only, so there will be rarely a need of ever entering a drug store. M. HESDANES,

P. O. Box 1071, New York, N. Y.

Cuticura Remedies are the positive cure for every form of Skin and Blood diseases, from Pimples to Scrofula. Sold everywhere. Price: Cuticura, 50 cents; Soap, 35 cents; Resolvent, $1.00. Prepared by the Potter Drug and Chemical Co., Boston, Mass.

Send For "How to Cure Skin Diseases," 64 pages, 50 illustrations, and 100 testimonials.

PIMPLES, blackheads, skin blemishes and baby humors, use Cuticura Soap.

KIDNEY PAINS, With their weary, dull, aching, listless, allgone sensation, relieved in one minute by the Cuticura Anti-Pain Plaster. Warranted. At druggists, 25 cents. Potter Drug Co., Boston.

Sneezing Catarrh

The distressing sneeze, sneeze, sneeze, the acrid, watery discharge from the eyes and nose, the painful inflammation extending to the throat, the swelling of the mucous lining, causing choking sensations, coughs, ringing noises in the head and splitting headaches—how familiar these symptoms are to thousands who suffer periodically from heat cold or influenza, and who live in ignorance of the fact that a single application of Sanford's Radical Cure for Catarrh will afford instantaneous relief.

But this treatment in cases of simple catarrh gives but a faint idea of what this remedy is in the chronic forms, where the breathing is obstructed by clotting, putrid mucous accumulations, the hearing affected, smell and taste gone, throat ulcerated and hacking cough gradually fastening itself upon the debilitated system. Then it is that the marvelous curative power of Sanford's Radical Cure manifests itself in instantaneous and grateful relief. Cure begins from the first application. This rapid, radical, permanent, economical, *costing less than one cent a cup.* It is delicious, nourishing, strengthening, easily digested, and admirably adapted for invalids as well as for persons in health.

Sold by Grocers everywhere.

W. BAKER & CO., Dorchester, Mass.

I ACHE ALL OVER.

"I must give up; I cannot bear these pains! I ache all over, and nothing I try does me any good." Buckingham's Uterine Pains, Hip and Side Pains, Soreness, Lameness, Weakness and Inflammation relieved in one minute by this new, original, elegant and infallible antidote to pain and inflammation, the Cuticura Anti-Pain Plaster. At druggists, 25c.; Five for $1. Potter Drug and Chemical Co., Boston.

MELLIN'S FOOD

TRADE MARK

FOR INFANTS AND INVALIDS.

THE ONLY PERFECT SUBSTITUTE for Mother's Milk. The most nourishing diet for invalids and nursing mothers. Keeps in all climates. Commended by Physicians. Sold everywhere. Send for our book, "The Care and Feeding of Infants." Sent free.

DOLIBER, GOODALE & CO., Boston, Mass.

FRANKS & WELLMAN

Undertakers and Embalmers,

Corner Main and Clinton Streets

We warrant our prices less than anyone else in the City. may81-1y

GRATEFUL—COMFORTING.

EPPS'S COCOA

BREAKFAST.

"By a thorough knowledge of the natural laws which govern the operations of digestion and nutrition, and by a careful application of the fine properties of well selected Cocoa, Mr. Epps has provided our breakfast tables with a delicately flavored beverage which may save us many heavy doctors' bills. It is by the judicious use of such articles of diet that a constitution may be gradually built up until strong enough to resist every tendency to disease. Hundreds of subtle maladies are floating around us ready to attack wherever there is a weak point. We may escape many a fatal shaft by keeping ourselves well fortified with pure blood and a properly nourished frame." —Civil Service Gazette.

Made simply with boiling water or milk. Sold only in half pound tins by grocers, labeled thus:

JAMES EPPS & CO.,
Homeopathic Chemists,
London, England.

Feb 20-mayly

Rev. Dr. Talmage denies that he has been called to Plymouth church, Chicago.

Maverick National Bank,

BOSTON, MASS.

CAPITAL	$400,000
SURPLUS	400,000

Accounts of banks, bankers and corporations solicited.

Our facilities for collections are excellent and we re-discount for banks when balances warrant it.

Boston is a Reserve city, and balances with us from banks (not located in other reserve cities) count as a reserve.

We draw our own exchange on London and the continent, and make cable transfers and place money by telegraph throughout the United States and Canada.

Government bonds bought and sold, and exchanges in Washington made for banks without extra charge.

We have a market for prime first-class investment securities, and invite proposals from states, counties and cities when issuing bonds.

We do a general banking business, and invite correspondence.

ASA P. POTTER, Pres't.
JOS. W. WORK, Cashier.

nov2w3s-6m

MADDEN & COX

—PRACTICAL—

Sanitary Plumbers,

STEAM & GASS FITTERS.

—DEALERS IN—

Sanitary Appliances, Water Closets, Bath Tubs, Wash Stands, Hydrants, Pumps, Sinks, Cesspools,

Aartistic Gas Fixtures,

73 Calhoun Street,

Fort Wayne, - - - - Ind.

aug 21-6m.

GOLD MEDAL, PARIS, 1878.

BAKER'S Breakfast Cocoa.

Warranted *absolutely pure Cocoa, from* which the excess of Oil has been removed. It has *three times the strength* of Cocoa mixed with Starch, Arrowroot or Sugar, and is therefore far more economical, *costing less than one cent a cup.* It is delicious, nourishing, strengthening, easily digested, and admirably adapted for invalids as well as for persons in health.

Sold by Grocers everywhere.

W. BAKER & CO., Dorchester, Mass.

SMOKE THE CROCODILE CIGAR HAVANA FILLED 5¢ HAS NO EQUAL LORD TENNYSON SPANISH HAND MADE 10¢ CIGAR WILL SUIT THE MOST FASTIDIOUS FOR SALE BY CONKLIN & CO. CHICAGO.

GEO. H. LOESCH, Druggist,

Wholesale and Retail Agent,

Corner Barr and Wayne Streets.

Oct. 15-od-3mo.

WANTED.

WANTED,—An industrious and chinest man to transact our business in his district. Good salary and permanent employment. References exchanged. E. DRANGE LIS, M'g'r Empire Mfg House, 27 Warren St., New York.

WANTED.—A man of temperate and moral habits, seeking employment, to represent an old established house in his own section. Salary, if suited, $100 per month. References exacted. AM. MANUFACTURING HOUSE, 12 Barclay Street.

MONEY to loan on improved Real Estate. For particulars address "Box 1267," City. 29-tf.

FOR SALE.

FOR SALE OR TRADE.—A house of 15 rooms with well and cistern; gas all through; in good condition; suitable for a boarding house, reason for selling, it is too large; also three other houses on Main street. Inquire of J. Dickerson, 19 Lafayette street. 27-tf

FOR RENT.

FOR RENT—Two story brick house, No. 280 West Berry St. Inquire of D. D. Angell, 87 Calhoun St. 31-tf

FREE OF COST

Call at our store and get Free sample Bottle of Kemp's Balsam for the Throat and Lungs. the most successful Cough and Lung Remedy ever sold. YOU WILL see its excellent effect after taking the first dose. Large size 50 ct. and $1.

Respectfully,
march25-1y DRUGGISTS.

Marvellous Memory

DISCOVERY.

Wholly unlike Artificial Systems—Cure of Mind Wandering—Any book learned in one reading. Prospectus, with opinions of Mr. Proctor, the Astronomer, Hons. W. W. Astor, Judah P. Benjamin, Drs. Minor, Wood and others, sent post free, by

PROF. LOISETTE,
237 Fifth Avenue, New York.

St JACOBS OIL

FOR SPRAINS—BRUISES.

☞ *After a lapse of years statements testifying the efficacy of St. Jacobs Oil and its permanent cures are given below.*

From an Aged Minister—May, 1880.

Waxahachie, Ellis Co., Texas.

My wife fell from a horse and received a severe bruising; one rib broken. I got some of your St. Jacobs Oil. She used one bottle and it did her good. I am an old minister of 40 odd years standing.

S. S. YARBOROUGH.

From His Wife 6 Years Later—Cured.

Waxahachie, Tex., Nov. 5th, 1885.

My husband is dead. I was the principal beneficiary of St. Jacobs Oil, having received painful injuries falling from a horse. I was cured by it.

MRS. M. H. YARBOROUGH.

Abscess on Right Arm—July, 1881—Cured.

Holyoke Mass.

Five years ago an abscess formed on my right arm and with it came rheumatism. I was unable to bear the sharpest touch of the pulse. I used three bottles of St. Jacobs Oil; in three days all pain had ceased; in nine days the abscess was entirely healed.

THOS. P. GLOSTER.

From Same 5 Years Later—Enthusiastic.

48 Hight St., Holyoke, Mass., Oct. 29, 1886.

Yours received. "I, Thos. P. Gloster, after five years of terrible suffering from an abscess on the right arm, was permanently cured by St. Jacobs Oil. For further information apply to me."

THOS. P. GLOSTER.

Sprained and Fractured Arm—Cured.

New York, N. Y., Nov. 1, 1886.

In reply I would say, some years ago I had a very badly sprained and fractured arm and found St. Jacobs Oil reduced the swelling and the pain was cured.

THOS. R. DORSEY.

THE CHARLES A. VOGELER CO., Baltimore, Md.

☞ *All persons using St. Jacobs Oil or Red Star Cough Cure, will by sending their address, and a history of their case, receive ADVICE FREE.*

RED STAR COUGH CURE

FREE FROM OPIATES AND POISONS.

SAFE. SURE. PROMPT. 25 Cts.

AT DRUGGISTS AND DEALERS.

THE CHARLES A. VOGELER CO., BALTIMORE, MD.

I CURE FITS!

When I say cure I do not mean merely to stop them for a time and then have them return again, I mean a radical cure. I have made the disease of Fits, Epilepsy or Falling Sickness a life long study. I warrant my remedy to cure the worst cases. Because others have failed is no reason for not now receiving a cure. Send at once for a Treatise and a Free Bottle of my infallible remedy. Give Express and Post Office. It costs you nothing for a trial and I will cure you.

Address Dr. H. G. Root, 183 Pearl St., New York.

Nov. 17-d&w-6mo.

CATARRH ELY'S CREAM BALM

Cleanses the head. Allays inflammation. Heals the Sores. Restores the senses of taste smell, hearing. A quick relief.

HAY-FEVER A Positive Cure.

A particle is applied into each nostril and is agreeable. Price 50 cents at druggists; by mail, registered, 60 cents. Circulars free. Ely Bros., Druggists, Owego N. Y.

MADAME MORA'S CORSETS.

MOST COMFORTABLE AND PERFECT FITTING. Corsets so that give better satisfaction than any corsets they ever used. Invariably recommended them for their fine shape. Correct break over hips. Are particularly liked by Ladies of full figure. "COUTIL" and "ALDINE" have the Patent Tape Lace, which covers the open space and protects the skin. The "LA FRINCE" has the popular Raven Yarn STEEL which can be instantly taken out, without cutting stitches. Ladies, ask for MADAME MORA'S COURSETS. No others have the celebrated Ferard Covered Steel. Beware of imitations offered in dress to the public. For sale by all leading dealers. Manufactured by

Madame Mora's Corsetiere, L. KRAUS & CO., Madame Mora's La Reine, Bridgeport, Conn. Madame Mora's Aldine, J. S. Fitzgerald & Co., Madame Mora's Comfort Hip, H. Leonard et al, N. Y.

JOS. H. BRIMMER

The Only Practical

SIGN PAINTER

Will give his special attention to fine

Sign and Picture Painting!

No 7 Harrison Street.

April 16 1y.

PENNYROYAL WAFERS are successfully used monthly by over 10,000 Ladies. *Are Safe, Effectual and Pleasant.* $1 per box by mail, or at druggists. Sealed Syrilla's Pennyroyal sample. Address The Eureka Chemical Co., Detroit, Mich. Sold in Fort Wayne by Dreier Bros. Oct. 18-1y.

A DISTINGUISHED PHYSICIANS PRESCRIPTION — DISTINGUISHED PRESCRIPTION

THREE KINGS OF THE NORTH SUPPLY THE SOUTH WITH DR. A. C. HOXSIE'S CERTAIN CROUP CURE — PATENTED

A SURE SPECIFIC FOR CROUP, COUGHS, DIFFICULT BREATHING, SORE THROAT AND LUNGS.

GROUP CURE (LIQUID) 50 CENTS. DISKS (DRY) 25 "

SOLD BY DRUGGISTS

PENNYROYAL PILLS

"CHICHESTER'S ENGLISH."

The Original and Only Genuine. Safe and always Reliable. Ladies ask Druggist for Chichester's English Pennyroyal Pills in red and gold boxes, sealed with blue ribbon. Take no other. Refuse dangerous substitutions and imitations. At Druggists, or send 4c. for particulars in letter by return mail. NAME PAPER. Chichester Chemical Co. 1127 Madison Square, Philadelphia, Pa.

Sold by Druggists. Trade supplied by Jos. S. Fish & Sons, Richards & Co.

CONSUMPTION

I have a positive remedy for the above disease; by its use thousands of cases of the worst kind and of long standing have been cured. I shall feel glad to send two bottles free to any sufferer that will send me their Express and Post Office address. I have full faith in its curative powers that I will send the regular size bottle free, together with a valuable Treatise on this disease, to any sufferer. Give Express and Post Office. Address, DR. T. A. SLOCUM, 181 Pearl St., N.Y.

Nov. 17-d&w-6mo.

MATHEY CAYLUS'

Used for over 35 years with great success by the physicians of Paris, New York and London, and superior to all others for the prompt cure of all cases, regardless of long standing. Put up only in Glass Bottles containing 64 Capsules each. PRICE $2 CENTS, MAKING THEM THE CHEAPEST CAPSULES IN THE MARKET.

Prepared by OLIN & CIE, Paris. **CAPSULES** Sold Everywhere.

Daily Sentinel

WEDNESDAY, FEB. 9, 1887.

CLIMATIC WONDERS.

Animal Life in the Waste Places of the World.

The Russian explorer, Prejevalsky, said, after his journey in northern Thibet, that an enormous amount of animal life was supported by the scanty herbage growing on these bleak, half-sterile plains that form the highest plateau in the world, some 13,000 feet above the sea. He said the wild yaks there must number millions, and that a full-grown yak weighs from 1,600 to 1,800 pounds. Nature's chemistery evolves these great masses of flesh from the poor herbage of a region so lofty that its lakes are frozen over until nearly June, though they are 600 miles nearer the equator than we are.

Explorers tell us that not only does animal life abound, but that man can live in some of the most desolate parts of the globe. It is a mistake to suppose that the Sahara desert is merely a useless, sandy waste. Much of it lacks not so much cultivable land as industrious hands to make the vast expanse of withered oases blossom again. The Musselman and known as the Senoussians has for years been digging wells, irrigating the land and turning many hundreds of barren acres into gardens. Twenty-four years ago it planted its headquarters in the desert near the western border of Egypt, built reservoirs, began plantations, erected convents, and now a population of 8,000 people live at Jarabub, where the soil has been restored to fertility by their labors. There are large areas in the Sahara that need only rain or irrigation to cover them with verdure. Through these regions pass the caravan routes, along which the 50,000 camels engaged in the Saharan commerce bear their burdens.

Mr. Anderson, the civil engineer who last year completed sixteen years of exploration in south Africa, between the Orange and Zambesi Rivers, says that the rain that falls for a few weeks in every year in the great region known as the Kalahara desert covers the blackwood, verdureless plain with splendid vegetation. Game is abundant there, especially lions, leopards, and ostriches, and he has counted in this desert twenty-two lions in a troop, and has seen 200 ostriches in one flock. Beasts and birds find sustenance in this region, where only a few Bushmen hunters live. Far northeast of them, on the semi-arid steppes of Kordofan and Darfur, millions of sheep and camels exist on the scanty pasturage of that desert region.

The earliest Arctic explorers found in the little Spitzenbergen archipelago, where, it is believed, no human being had ever lived, herds of reindeer upturning the snow with their hoofs and noses to get at the lichens, on which they fed. Many reindeer live as far north as Littleton island and several scores of them were killed by the Hayes and Polaris expeditions. Musk oxen, or their traces, have been found along the shores of the great frozen sea as far life, found traces of this wonderful quadruped, which grows fat on the north as explorers have attained. Lockwood, far north of the supposed limits of animal tender shoots of the Arctic willow and plows up the snow for moss and lichens.

Of all parts of the earth the Antarctic regions alone are comparatively destitute of life. Few species of living things in the vegetable or animal kingdom can endure the rigor of the south polar region. No terrestrial quadruped inhabits the land within the Antarctic circle, and whales and seals are the only mammals that enter its area. Summer in the Arctic regions, with its abundant life on land and in the air and sea, presents an animated and cheerful scene compared with the utter desolation that reigns perpetually in Antarctic waters.—*New York Sun.*

SHE WAS IGNORANT.

"So you say you were once chased by Indians?" said Ethelinda to her bashful lover George.

"Yes," replied George. "three of us were chased an entire day by a band of hostiles."

"And you received no injury?"

"No. We got away from them, but it was a pretty tight squeeze."

"A what?"

"A tight squeeze."

"What's that?"

"You don't know what a tight squeeze is? Well, er—that is to say—By Jove, you know—I, er—guess it's about time you did know. I -er—will give you an illustration."

And he did.—*Boston Courier.*

There is said to be a family living in St. Martin Parish, Louisiana, comprising six living generations, the oldest being 127 years of age, while the youngest is 5 months.

The present is the child of the past and the parent of the future.

Look out for clever imitations of Salvation Oil. Its unprecedented success provokes counterfeits.

These are the days when the man with the shot-gun goes out hunting and gets back with a bad cold. Then Dr. Bull's Cough Syrup is in order.

CURIOUS ANCIENT MARRIAGE VOW.

One of these standing pillars of stone ("The Stones of Stenhes," in the Orkney Islands) seems to have had a romantic history. Through the upper part a round hole was cut, to which it is presumed the sacrificial victim was tied; but in later times it was put to other uses. Hither many a pair of lovesick swains resorted, and by joining hands through this magic ring plighted their troths forever—a pledge of love which was to them as sacred as a marriage vow. The Scottish Society of Antiquarians gives the following explanation of the ceremony: "When the parties had agreed to marry they repaired to the Temple of the Moon, where the woman, in the presence of the man, fell down on her knees and prayed to God of Woden (for such was the name of the god whom they addressed on this occasion) that he would enable her to perform all the promises and obligations she had made, and was to make, to the young man present; after which they both went to the Temple of the Sun, where the man prayed in like manner before the woman. They then went to the stone of Odin; and the man being on one side and the woman on the other, they took hold of each other's right hand through the hole in it, and there swore to be constant and faithful to each other." Orcadians paid great respect to this stone of Odin, and when visiting it were in the habit of depositing some present in the shape of bread and cheese, or a rag. It was believed that if a young child was passed through this hole it would never shake with the palsy in old age.

THAT NAME TROUBLE ABOUT THE ELEPHANT.

The reason why very old people like to go to a minstrel show is because they have their minds refreshed with the jokes which they listened to when, in innocent boyhood's days, they had crept under the circus tent and were having a luxurious time trying to decide which was the right end of the elephant.—*Fall River Advance.*

Chinese proverb: A diamond with a flaw is better than a pebble without one.

Catarrh

Is a very prevalent and exceedingly disagreeable disease, liable, if neglected, to develop into serious consumption. Being a constitutional disease, it requires a constitutional remedy like Hood's Sarsaparilla, which, acting through the blood, reaches every part of the system, effecting a radical and permanent cure of catarrh in even its most severe forms. Made only by C. I. Hood & Co., Lowell, Mass.

The supreme court of Washington Territory has decided the woman suffrage law unconstitutional.

Dr BULL'S COUGH SYRUP

Cures Coughs, Colds, Hoarseness, Croup, Asthma, Bronchitis, Whooping Cough, Incipient Consumption, and relieves consumption in its advanced stages in all the stages. Price 25 cts. Genuine. The Genuine Dr. Bull's Cough Syrup is sold only in yellow wrapper, and bears our signature on the outside wrapper. Sold by all Druggists. Manufactured only at Nos. 1, 2, 3, 4, 5, 6, 7, 8, 9, 10, 11, 12, 13, 14, 15, 16, 17, 18, 19, 20, 21, 22, 23, 24, 25, 26, 27, 28, 29, 30, 31, 32, 33, 34, 35, 36, 37, 38, 39, 40, 41, 42, 43, 44, 45, 46, 47, 48, 49, 50, 51, 52, 53, 54, 55, 56, 57, 58, 59, 60, 61, 62, 63, 64, 65, 66, 67, 68, 69, 70, 71, 72, 73, 74, 75, 76, 77, 78, 79, 80, 81, 82, 83, 84, 85, 86, 87, 88, 89, 90, 91, 92, 93, 94, 95, 96, 97, 98, 99, 100, 101, 102, 103, 104, 105, 106, 107, 108, 109, 110, 111, 112, 113, 114, 115, 116, 117, 118, 119, 120, 121, 122, 123, 124, 125, 126, 127, 128, 129, 130, 131, 132, 133, 134, 135, 136, 137, 138, 139, 140, 141, 142, 143, 144, 145, 146, 147, 148, 149, 150, 151, 152, 153, 154, 155, 156, 157, 158, 159, 160, 161, 162, 163, 164, 165, 166, 167, 168, 169, 170, 171, 172, 173, 174, 175, 176, 177, 178, 179, 180, 181, 182, 183, 184, 185, 186, 187, 188, 189, 190, 191, 192, 193, 194, 195, 196, 197, 198, 199, 200, 201, 202, 203, 204, 205, 206, 207, 208, 209, 210, 211, 212, 213, 214, 215, 216, 217, 218, 219, 220, 221, 222, 223, 224, 225, 226, 227, 228, 229, 230, 231, 232, 233, 234, 235, 236, 237, 238, 239, 240, 241, 242, 243, 244, 245, 246, 247, 248, 249, 250, 251, 252, 253, 254, 255, 256, 257, 258, 259, 260, 261, 262, 263, 264, 265, 266, 267, 268, 269, 270, 271, 272, 273, 274, 275, 276, 277, 278, 279, 280, 281, 282, 283, 284, 285, 286, 287, 288, 289, 290, 291, 292, 293, 294, 295, 296, 297, 298, 299, 300, 301, 302, 303, 304, 305, 306, 307, 308, 309, 310, 311, 312, 313, 314, 315, 316, 317, 318, 319, 320, 321, 322, 323, 324, 325, 326, 327, 328, 329, 330, 331, 332, 333, 334, 335, 336, 337, 338, 339, 340, 341, 342, 343, 344, 345, 346, 347, 348, 349, 350, 351, 352, 353, 354, 355, 356, 357, 358, 359, 360, 361, 362, 363, 364, 365, 366, 367, 368, 369, 370, 371, 372, 373, 374, 375, 376, 377, 378, 379, 380, 381, 382, 383, 384, 385, 386, 387, 388, 389, 390, 391, 392, 393, 394, 395, 396, 397, 398, 399, 400, 401, 402, 403, 404, 405, 406, 407, 408, 409, 410, 411, 412, 413, 414, 415, 416, 417, 418, 419, 420, 421, 422, 423, 424, 425, 426, 427, 428, 429, 430, 431, 432, 433, 434, 435, 436, 437, 438, 439, 440, 441, 442, 443, 444, 445, 446, 447, 448, 449, 450, 451, 452, 453, 454, 455, 456, 457, 458, 459, 460, 461, 462, 463, 464, 465, 466, 467, 468, 469, 470, 471, 472, 473, 474, 475, 476, 477, 478, 479, 480, 481, 482, 483, 484, 485, 486, 487, 488, 489, 490, 491, 492, 493, 494, 495, 496, 497, 498, 499, 500, 501, 502, 503, 504, 505, 506, 507, 508, 509, 510, 511, 512, 513, 514, 515, 516, 517, 518, 519, 520, 521, 522, 523, 524, 525, 526, 527, 528, 529, 530, 531, 532, 533, 534, 535, 536, 537, 538, 539, 540, 541, 542, 543, 544, 545, 546, 547, 548, 549, 550, 551, 552, 553, 554, 555, 556, 557, 558, 559, 560, 561, 562, 563, 564, 565, 566, 567, 568, 569, 570, 571, 572, 573, 574, 575, 576, 577, 578, 579, 580, 581, 582, 583, 584, 585, 586, 587, 588, 589, 590, 591, 592, 593, 594, 595, 596, 597, 598, 599, 600, 601, 602, 603, 604, 605, 606, 607, 608, 609, 610, 611, 612, 613, 614, 615, 616, 617, 618, 619, 620, 621, 622, 623, 624, 625, 626, 627, 628, 629, 630, 631, 632, 633, 634, 635, 636, 637, 638, 639, 640, 641, 642, 643, 644, 645, 646, 647, 648, 649, 650, 651, 652, 653, 654, 655, 656, 657, 658, 659, 660, 661, 662, 663, 664, 665, 666, 667, 668, 669, 670, 671, 672, 673, 674, 675, 676, 677, 678, 679, 680, 681, 682, 683, 684, 685, 686, 687, 688, 689, 690, 691, 692, 693, 694, 695, 696, 697, 698, 699, 700, 701, 702, 703, 704, 705, 706, 707, 708, 709, 710, 711, 712, 713, 714, 715, 716, 717, 718, 719, 720, 721, 722, 723, 724, 725, 726, 727, 728, 729, 730, 731, 732, 733, 734, 735, 736, 737, 738, 739, 740, 741, 742, 743, 744, 745, 746, 747, 748, 749, 750, 751, 752, 753, 754, 755, 756, 757, 758, 759, 760, 761, 762, 763, 764, 765, 766, 767, 768, 769, 770, 771, 772, 773, 774, 775, 776, 777, 778, 779, 780, 781, 782, 783, 784, 785, 786, 787, 788, 789, 790, 791, 792, 793, 794, 795, 796, 797, 798, 799, 800, 801, 802, 803, 804, 805, 806, 807, 808, 809, 810, 811, 812, 813, 814, 815, 816, 817, 818, 819, 820, 821, 822, 823, 824, 825, 826, 827, 828, 829, 830, 831, 832, 833, 834, 835, 836, 837, 838, 839, 840, 841, 842, 843, 844, 845, 846, 847, 848, 849, 850, 851, 852, 853, 854, 855, 856, 857, 858, 859, 860, 861, 862, 863, 864, 865, 866, 867, 868, 869, 870, 871, 872, 873, 874, 875, 876, 877, 878, 879, 880, 881, 882, 883, 884, 885, 886, 887, 888, 889, 890, 891, 892, 893, 894, 895, 896, 897, 898, 899, 900, 901, 902, 903, 904, 905, 906, 907, 908, 909, 910, 911, 912, 913, 914, 915, 916, 917, 918, 919, 920, 921, 922, 923, 924, 925, 926, 927, 928, 929, 930, 931, 932, 933, 934, 935, 936, 937, 938, 939, 940, 941, 942, 943, 944, 945, 946, 947, 948, 949, 950, 951, 952, 953, 954, 955, 956, 957, 958, 959, 960, 961, 962, 963, 964, 965, 966, 967, 968, 969, 970, 971, 972, 973, 974, 975, 976, 977, 978, 979, 980, 981, 982, 983, 984, 985, 986, 987, 988, 989, 990, 991, 992, 993, 994, 995, 996, 997, 998, 999, 1000.

Chew Lewis's Plug—The Great Tobacco Antidote—Price 10 Cts.—Sold by all Druggists.

POND'S EXTRACT VEGETABLE PAIN DESTROYER

Hemorrhages. Bleeding from the Lungs, Stomach, Nose, or from any cause is speedily controlled and stopped.

Sores, Ulcers, Wounds, Sprains and Bruises. It is cooling, cleansing and healing.

Catarrh. It is most effectious for this disease. Cold in the Head, &c. Our "Catarrh Cure," is specially prepared to meet severe cases. Our Nasal Syringe is simple and inexpensive.

Rheumatism, Neuralgia. No other preparation has cured more cases of these distressing complaints than the Extract. Our Plaster is invaluable in these diseases, Lumbago, Pains in Back or Side, &c.

Diphtheria & Sore Throat. Use the Extract promptly. Delay is dangerous.

Piles. Blind, Bleeding or Itching. It is the greatest remedy, rapidly curing when other medicines have failed. Our Ointment is of great service when the removal of clothing is inconvenient.

For Broken Breast and Sore Nipples. Mothers also need The Extract will never be without it. Our Ointment is the best emollient that can be applied.

Female Complaints. In this malady of *female diseases* the Extract can be used, as is well known, with the greatest benefit. Full directions accompany each bottle.

CAUTION.

Pond's Extract has been imitated, the words "Pond's Extract" blown in the glass, and our picture trade mark on surrounding buff wrapper. None other is genuine. Always insist on having Pond's Extract. Take no other preparation. *It is never sold in bulk, or by measure.*

Sold everywhere. Prices, 50c, $1, $1.75.

Prepared only by POND'S EXTRACT CO., NEW YORK AND LONDON.

ROYAL BAKING POWDER

Absolutely Pure.

This powder never varies. A marvel of purity, strength, and wholesomeness. More economical than the ordinary kinds, and can not be sold in competition with the multitude of low test, short weight, alum or phosphate powders. Sold only in cans. ROYAL BAKING POWDER Co., 106 Wall-st., N. Y. jan24

Geo. R. Bowen.

Plumbing, Steamfitting, Sewering.

Particular attention given to

Sanitary Plumbing and Sewering.

Bath Tubs, Boilers, Water Closets, Sinks, Hydrants, Yard Hose, Brass Trimmings for Engines, Etc.

NO. 110 CALHOUN ST.

A. HATTERSLEY & SON

PLUMBERS

Steam and Gas Fitters.

—DEALERS IN—

GAS FIXTURES

Main Street, East of Clinton

Fort Wayne, Ind.

Brass Work Iron and Lead Pipe

Lift and Force Pumps,

Sheet Lead, Bath Tubs, Wash Bowls Rubber Hose, etc.

Old gas fixtures repaired, bronzed and made equal to new.

Arrival and Departure of Trains

NEW YORK, CHICAGO & ST. LOUIS R. R.

GOING EAST.		GOING WEST.
Arr. 1 30 pm	Express	Arr. 1 50 pm
Lv. 6 10 am	Accommodation.	Lv. 6 45 pm

PITTSBURG, FT. WAYNE & CHICAGO R. R.

GOING WEST.		GOING EAST.
12 45 pm—Lv.	Mail and Ex	Lv. 3 05 pm
5 00 am "	Limited Ex.	" 9 05 pm*
5 35 p. m. "	Fast Torch Ex.	" 8 00 pm*
1 30 am "	Mail and Ex.	" 1 10 am
	Morning Ex.	" 8 50 am
4 00 pm "	Pittsburg Ac.	"
8 20 am "	Local Freight	" 7 00 am

*Daily. All others daily except Sunday.

WABASH, ST. LOUIS & PACIFIC R. R.

GOING WEST.		GOING EAST.
5 10 am—Lv.	Limited Ex*	Lv. 7 10 pm
1 05 pm "	†Through Ex*	" 1 45 pm
8 17 pm "	†Fast mail	" 6 38 am
8 35 am "	Andrews Accom. Freight †	
	Ac'n Passenger "	" 4 00 am

*Daily. †Except Sunday.

Limited Express, free chair cars. Through Mail. Palace sleeping cars between New York and St. Louis.

INDIANAPOLIS TIME CARD.

LV. FT. WAYNE.	AR. INDIS.
5 10 am	10 45 am
1 55 pm	5 45 pm
8 17 pm	1 45 am

RETURNING.

Leave Indianapolis at 7:10am; arrive at Fort Wayne at 1:25 pm.

Leave Indianapolis at 2:15 pm; arrive at Fort Wayne at 7:35 pm.

Leave Indianapolis at 7:00 pm; arrive at Fort Wayne at 6:35 am.

GRAND RAPIDS & INDIANA R. R.

GOING NORTH.		GOING SOUTH.
8 00 am—Lv.	Mail and Ex.	Lv. 1 00 pm
6 05 am "	Trunk Ex.	" 3 35 am
2 10 pm "	Express	" 11 45 pm

Accommodation train arrives from the south at 8 35 p. m.

Trains daily except Sunday.

LAKE SHORE & MICHIGAN SOUTHERN (Fort Wayne Division.)

FROM NORTH.		GOING SOUTH.
10 45 am—Ar.	Cincinnati Ex.	Lv. 4 40 pm
	Detroit Ex.	" 11 30 am
3 40 pm "	Detroit Express.	" 11 30 am
3 20 pm "	Way Freight	" 9 40 am

All trains daily except Sunday.

FT. WAYNE, CINCINNATI & LOUISVILLE.

FROM SOUTH.		GOING SOUTH.
9 40 pm—Ar.	Ind. & Cin. Ex.	Lv. 6 50 am
5 10 pm "	Cin. & L. Mail.	" 10 50 am
5 30 pm "	Freight	" 8 30 pm
9 00 pm "	Freight	"

Trains daily except Sunday.

W. L. DOUGLAS

The leading $3. Shoe of the world. Model of the best material, perfect fit and superior to all others usually sold for $5 and $4. Every pair warranted. Only genuine, Button & Lace. All styles of toe.

$3. SILK STITCHED BEST KID BEST TANNERY CALF BOTTOM SEWED

The great demand for this shoe has been a sufficient guarantee of its reliability; to make the public fully understand that we manufacture the intrinsic merit that can be no question to our claim of superiority. Take no other shoe if you can get the W. L. DOUGLAS $2.50 SHOE, *for gentlemen.* Best calf, with button or selected stock, and equal, if not superior, to the $5 shoes offered by other firms. We invite a personal inspection and comparison before purchasing.

$3 SHOE FOR BOYS. Same styles as the $3 shoe. Carefully and substantially made, stylish and equalled as a school shoe. If any of the above cannot be had at your dealer's, send address on postal to W. L. Douglas, Brockton, Mass.

O. D. WEISELL DENTIST

34 Calhoun St.

Offers a professional experience of over 25 years. apr15 1y

A POSITIVE CURE.

Cures without Medicine. Permanently and Positively in 30 days. One box will cure the most obstinate case in four days or less.

Allan's Soluble Medicated Bougies.

No nauseous doses of cubebs or copaiba or oil of sandalwood to be taken to produce dyspepsia by destroying the coatings of the stomach. Potent, safe, sold by all druggists or prepaid on receipt of price. Pamphlet free. Address, W. S. ALLAN & CO., 30 John St., N. Y.

FRUIT HOUSE PRICES FOR '87

Quite a change has taken place in a great many goods the last sixty days, the tendency being in most cases upwards. This is the case, especially in Coffee and Dried Fruits, Sugars, Teas, Syrups, Spices and Tobaccos, have not advanced, but from indications they will.

It will pay our customers to purchase liberally.

We have just received forty hogsheads of choice New Orleans Sugar.

A nice yellow Sugar which we are selling at 4½c. This is the lowest price such sugars have ever been sold at.

Sugars—White, Brown and Yellow New Orleans.

No advance on them. Choice yellow, 5c; best standard A coffee white, 6c; crushed, powdered and granulated, 6½c; choice yellow New Orleans, 4½c.

NO ADVANCE ON TEAS,

Yet they will not likely remain at such low prices in the face of the large advance on Coffee. We continue to maintain our prestige in the Tea trade. Our trade has grown immensely in that line. People have no longer to send off to purchase their Teas. In order to save money we keep up the plan of buying in large lots of the importers and re-selling direct to our customers at a small profit, thereby saving to our customers the intermediate profits of jobber and wholesale dealer—which is not less than 10 to 20c.

Good, 15c per pound; choice, 30c; best, 50c. Imperial tea—Green, good, 30c; best, 50c, Gunpowder tea, 30c; best, 50c. Oolong or Black tea, 20c, 30c; best, 50c; Japan tea, 20c, 30c; best, 50c. Above prices on teas are the lowest on record and the best teas are of the highest quality—no better anywhere—the other grades are good, sweet, drawing teas and will please the most fastidious tea drinkers. Just give them a trial and satisfy yourself.

Coffee—Rio, Java and Roasted.

Best Rio coffee, 15c, per pound; best, roasted Rio, 18c per pound; German coffee, 20c per pound; Housekeepers' Choice, 23c per pound; roasted Java, 25c per pound.

Foreign and Domestic Fruits, Prunes, Raisins, Currents, &c., &c.

Turkish prunes, 7c; figs, per pound, 10c; peeled peaches, 20c; dried cherries, 15; unpeeled peaches, 8c; dried raspberries, 30c; dried apples, 6c; dried blackberries, 15c.

Leghorn Citron, 22c; orange and lemon peel, 15c; Valencia raisins, 8c; best layer raisins, 12½c; Zantee currants, 8c; shelled almonds, 30c; seedless raisins, 10c.

Candies—Stick, Mixed and Bon Bons.

Pure stick candy, 10c; pure mixed candy, 10c; fancy toy candy, 20c, toy candies, 20c; Brazil nuts, 10c quart; almond nuts, 15c quart; mixed nuts, 15c quart; walnuts and filberts, 12½c quart.

Syrups—Maple and Sugar Syrups and New Orleans Molasses.

Pure Maple syrup, 70c a gallon; golden drips, 40c; Sorghum, 40c; New Orleans molasses, 30c; best, 50c. The sorghum is splendid and 10c lower than we ever sold it before.

WINES AND LIQUORS FOR MEDICAL PURPOSES.

Old 76, $2.50 per gallon; two years old, $1.75; one year old, $1.40 per gallon; new whisky, $1 and $1.25 per gallon; Port and Sherry wine, $1.25 per gallon; California wine, $1.25 per gallon; wines in bottles, 40c.

Machine Oils, Fish Oil, Lard Oil and Neatsfoot Oil, and Headlight Oil and Castor Oil.

Fish oil, per gallon, 70c; Neatsfoot oil, 85c per gallon; Lard oil, 70c per gallon; Machine oil, dark, 20c per gallon; Golden, 30c per gallon; Castor oil, $1.75 per gallon; Headlight oil, 12c per gallon.

Tobaccos and Cigars, Plug Tobacco, Smoking Tobacco and Fine Cut.

Bull Dog plug tobacco, 40c; Durham plug, 50c; Perfection plug, 35c; Hiawatha plug, 30c; Knights of Labor plug, 30c; Sweet Heart plug, 50c per pound. Fine cut, 25c, 50c; best, 75c per pound. Smoking, 18c, 20c, 25c; best Durham, 45c per pound. Choice cigars, $1.50 per box; good cigars, 60c and $1 per box.

25 Cents on the Dollar Saved at the

FORT WAYNE FRUIT HOUSE

LAWRENCE, OSTROM AND CO.'S Famous "Belle of Bourbon

IS DEATH TO Malaria, Chills and Fever, Typhoid Fever, Indigestion, Dyspepsia, Surgical Fevers, Blood Poisoning, Consumption, Sleeplessness or Insomnia, Dissimulation of Food. Ten years old. No Fusel Oil. Absolutely pure.

The Great Appetizer.

This will certify that I have examined the sample of "Belle of Bourbon" Whisky received from Lawrence, Ostrom & Co., and found the same to be perfectly free from fusel oil and fully and medicinally pure. I cheerfully recommend the same for family and medicinal purposes. J. P. HANSON, M. D., Analytical Chemist, Louisville, Ky.

For Sale by Druggists, Wine Merchants and Grocers everywhere. Price, $1.25 per flask; address in the United States or Canada on receipt of $5.

Lawrence, Ostrom & Co., Louisville, Ky

JULIUS NATHAN & CO., Agents, - - Fort Wayne, Ind.

For Sale by DREIER BROS., W. HUPYKE and OTHERS

Dec. 18-1y.

AMONG THE MANY

NEW THINGS!

OF

Special Interest!

Shown in our store to-day and on which are given extra

LOW PRICES!

IS

PIANO COVERS

—AND—

SCARFS!

We offer a Good Flannel Piano Cover at $1.50 and $2.

A better one, in Felt Embroidery at $3.50.

RAW SILK COVERS, $4,50

Piano Scarfs, in Felt and Plush, at $1 each and up.

ROOT and CO.

Home Made Mince Meat!

SARATOGA CHIP POTATOES
FINE FRESH CANDIES,
FINEST BUNCH RAISINS,
NEW NUTS,
CANNED ASPARAGUS,
GOTHA TRAFFLE SAUSAGE,
PLUM PUDDING,
COOKING WINES.

Pyke's Grocery,

80 Calhoun Street.

Aug. 15-1y

TRADE MARK

ORANGE BLOSSOM

REGISTERED.

Notice to the Ladies.

I have secured the agency for Dr. McGill's Famous Specific Orange Blossom. A positive cure for all female diseases. Every lady can treat herself. A circular of explanation and a trial box free.

Oct 21-d&w4mo THIEME & GROSS.

LEFT-HANDED penmanship is now regularly taught in some American schools.

Daily Sentinel.

WEDNESDAY, FEB. 9, 1887.

THE CITY NEWS.

Ex-councilman A. Wolf is very ill.

To-morrow is pay day at Bass' and Murray's foundries.

Mr. Al. Nill is able to be out after a severe spell of sickness.

Frank Sordelet, of Louis Wolf & Co., is enjoying a vacation.

Mr. J. Marsh Coombs will make another European tour in the spring.

Wabash engine 1184, with John Ross engineer, has been laid off for lack of business.

Chas. Patterson, of Duluth, Minnesota, is the guest of his brother Geo. Patterson, of Harrison street.

Miss M. Tonelis has returned from Decatur, where she has been collecting for the Catholic Orphans' fair.

Capt A. H. Dougall, of this city, was a guest of General Carlton, at the Plainfield reform school, last Sunday.

A. L. Woodworth has taken out a permit to erect a two-story frame barn on lot 15, Lillie's out lots, to cost $110.

G. W. King has resumed his position as passenger engineer on the Wabash railroad between Andrews and Toledo.

The "Shadows of a Great City" played to a crowded house again last night and went to Lafayette to-day for a two nights stand.

The Wabash pay car engine has been discontinued as such and will hereafter do regular business between Defiance and Toledo.

The Fort Wayne Pythian lodge initiated twelve new members into the order last night and next Tuesday evening will give a banquet.

Councilmen Joseph A. M. Storm and Christian Tresselt were in their seats last night, having returned from Philadelphia and Washington.

Clara, the seven months old daughter of Louis Ebel, of 97 Buchanan street, died yesterday and will be buried tomorrow at 2 o'clock p. m.

Ad Link was giving away very large sections of the earth this morning, because of the arrival of a boy baby at his house as handsome as its papa.

The Indianapolis *Sentinel* says: "Mr. Frank Rawles, assistant clerk of the house, gave a theater party at Cincinnati Saturday night for a company of Indianapolis people, who went down to see Booth in "Othello."

Mayor and Mrs. C. P. Muhler and Hon. Henry Monning and daughters, Misses Katie and Louise, left last evening for Aurora, Ind., to attend the funeral of the late Philip Keatler, who was a cousin of Mrs. Muhler and Mr. Monning.

Father E. P. Walters, of St. Mary's Catholic church, Lafayette, in a sermon, urged his congregation to remain from the meetings of the Salvation Army, upon the ground that they were a travesty upon religion, and calculated to bring it into disrepute.

Mr. Frank Welling has purchased Mr. W. D. Maier's residence on West Washington street, but will not occupy it until June next. Mr. and Mrs. W. D. Maier leave for Duluth Friday on a prospecting tour. Mrs. Maier will return in about two weeks, while Mr. will permanently locate there.

The regular "home" meeting of the City Y. M. C. A. will be held to-morrow evening, at the home of Dr. and Mrs. J. C. Keller, No. 320 West Washington street, beginning at 7:30 o'clock, city time. We hope to continue these meetings until the Y. M. C. A. building is completed, so we may have one appointment already established for it. Come.

Geo. C. Miln is booked to play "Richelieu" at Huntington to-night.

Local carpenters are figuring on the proposed additions to the new Pittsburg car shops.

Application has been made for the admission of Frank Frisby to the state reform school.

Alois Smith was arrested to-day for clubbing George R. Driver, in Bloomingdale yesterday, and Justice Hags will fine him.

General Manager Williams, Supt. C. D. Gorham and a party of Nickel Plate officials were here yesterday en route to Chicago.

The superior court jury to-day awarded a judgment for $971.80 in the case of Baltes vs. Keller. The controversy was about a stone contract.

The Fort Wayne Saengerbund is making arrangements for another grand masquerade ball to be held at the Princess rink, on Shrove Tuesday, February 22d.

Mr. W. D. Page goes to Cincinnati to-night to represent the *Poultry and Pets* at the National Poultry association exhibition to occur in the Queen City.

Henry Sullivan, private secretary to President Hughart, of the Grand Rapids and Indiana, has been appointed paymaster of the road, in place of J. C. Holt, resigned.

Mrs. Amelia Stegner, widow of Gustave Stegner, of 850 East Washington street, died yesterday of cancer, aged fifty-four years. Her funeral occurs Friday afternoon.

Frank Hofer, the five-year-old son of John Hofer, of Van Buren street, died of diphtheria yesterday. This is the second child Mr. Hofer lost with that disease inside of four days.

It has been suggested to get a bill through the legislature authorizing the county to borrow, without interest, from the surplus school fund the amount necessary to buy the gravel roads.

Mrs. Peter Gallipean, of 317 Hanna street, died yesterday afternoon of puerperal fever. She will be buried from the Cathedral to-morrow morning. High mass of requiem at 9 o'clock.

Amey Israel, a boy employed at the White Wheel works, was run down by Nickel Plate passenger train No. 3 this afternoon while crossing a cattle-guard a Glasgow avenue. His right arm was broken and his skull was fractured.

Those who ever have attended the masquerade balls given by the Fort Wayne Saengerbund, were always well pleased and have nothing but the highest praise for them. Watch out for date and place; Princess Rink, February 22d.

Rev. S. A. Northrop may be found in his study, at the Baptist church, every afternoon from 2 to 5 o'clock, to talk with any who desire to unite with this church or to become Christians. Gospel meetings every night this week. The interest continues with increasing power.

Perry A. Randall has sold to Louis Carry, lot 74, Fletcher's addition, for $500; Henry Monning has sold to John B. and Henry Monning, lot 33, original plat, for $10,000. This is the spice mill property, at the corner of Barr and Columbia street. Henry Becker and John Marsch have exchanged lots 22, Swinney's addition, and lot 37, Edsall's addition, on a difference of $500.

At the Boston Store.

Special sale in Table Linens and Towels for the week only. New Dress Ginghams and Seersuckers at our usual low prices. Muslins have advanced, but we are selling them at the old prices yet.

9-2t STEWART & HAHN.

Oranges, Grapes and Bananas Down.

Sweet Valencia Oranges per dozen, 10 and 15c.
Choice Florida oranges, dozen, 25c.
Choice Lemons, per dozen, 20c.
Malaga grapes, pound 12½c.
Choice Yellow Bananas, 3c. each.

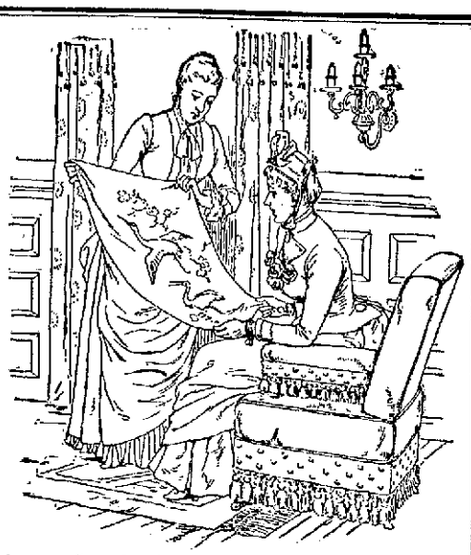

ART needle-work and valuable embroideries are frequently ruined, or their beauty much impaired by washing them with ordinary soap, which is too rank for such delicate articles. A simple, and the proper method is to make suds of hot water and IVORY SOAP, and allow to cool till lukewarm. This solution, while very effective, is perfectly harmless.

A WORD OF WARNING.

There are many white soaps, each represented to be "just as good as the 'Ivory';" they ARE NOT, but like all counterfeits, lack the peculiar and remarkable qualities of the genuine. Ask for "Ivory" Soap and insist upon getting it.

Copyright, 1886, by Procter & Gamble.

DR. JAMES M. DINNEN,

PHYSICIAN AND SURGEON.

Office, 76 Calhoun street.
Residence, 69 West Wayne street

DR. T. J. DILLS

Has his office at his residence
NO. 108 EAST BERRY STREET,
Where he will give exclusive attention to all
DISEASES OF THE EYE AND EAR
Office hours 8 a. m. to 3 p. m.

J. C. PELTIER,

UNDERTAKER AND EMBALMER,
17 W. Wayne St.
Telephone No. 174.
May 22 1y.

BEACH'S

SECOND HAND STORE.

I have opened a second hand store in the building formerly occupied by Mrs. Solf, No. 207 Calhoun street. I have on hand a variety of second hand furniture, stoves, chromos, etc., which I will dispose of at sacrificingly low prices.

FRED BEACH,
15-1mo. Calhoun Street.

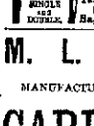

WILSON WASHBOARDS.

These Washboards are made with a Rent-Wood rim. The Strongest boards and best washers in the world. For sale by all dealers. Take no other.

SINGLE and DOUBLE.

SAGINAW M'F'G CO., Saginaw, Michigan.

M. L. ALBRECHT,

MANUFACTURER OF ALL KINDS OF

CARRIAGES!

Will Occupy the Building

CORNER OF MAIN AND BARR ST

ABOUT

FEBRUARY 1ST, 1887.

AMUSEMENT.

MASONIC TEMPLE.

J. H. SWOMSON.....Manager
F. E. STUDDER.....Treasurer

TWO NIGHTS ONLY.

FRIDAY, SATURDAY,

FEBRUARY 11 and 12.

The event of the season! Limited Engagement of the Peerless

MARIE AIMEE!

In her sparkling personation in English, and her comedy company.

FRIDAY EVENING, FEBRUARY 11,

Jessup & Gill's Farcial Comedy

MAM'ZELLE!

In which Aimee will sing, "Creep Into Bed, My Baby," "Chicken Pie," and be great song and dance, "Pretty as a Picture."

SATURDAY EVENING, FEB. 22,

Victorien Sardou's great three-act comedy,

DIVORCONS!

A satire on the divorce question, in which Aimee will appear as Cyprienne, the willful Parisian wife.

Sale of seats Wednesday. Prices, 25, 50 and 75c.

WHITE

Bronze Monuments

Are Beautiful,

And do not decay like stone. Investigate before purchasing.

LONGACRE & CO.,

No. 46 Harrison Street,

Fort Wayne, - - Ind.

Jan. 10 d&w1y.

Ladies' Skirts!

Having too large a number of Ladies' Skirts left after the Holidays we will offer them at the following low figures:

$2.25 Skirts now	$1.50
2.00 Skirts now	1.42
1.85 Skirts now	1.33
1.60 Skirts now	1.25
1.50 Skirts now	1.10
1.25 Skirts now	1.00
1.00 Skirts now	87
75 Skirts now	58

These figures are below cost and it will be to the interest of everybody to see these goods before they are closed out. They will not last long at the prices we now quote them.

Globe Warehouse

58 Calhoun Street.

ANNUAL

CLEARING SALE

—FOR—

CASH ONLY!

We offer bargains in every department, as we wish to reduce our stock

$2,000!

The next twenty days to make room for

NEW GOODS.

One delivery wagon and two sets of harness for sale cheap.

H. N. GOODWIN & BRO.

126 Broadway.

MEAT DOWN!

Boiling Meat	5c per lb
Roasts	6 to 9c per lb
Steaks	10c per lb
Sausage	8c per lb
Hams	12½ per lb

Lamb, Veil and Bacon, etc., at bottom prices at

HALLER'S MEAT MARKET,

86 South Calhoun street. Jan29 tf

MASSACHUSETTS SHOE COMPANY.

NO. 3 KEYSTONE BLOCK.

Ladies' Kid Button Shoes, $1.25; worth $1.75.
Ladies' Kid and Goat Button Shoes, $1.50; worth 2.00

Men's First Quality Rubber Boots, $2.00.
Boys' First Quality Candee Rubber Boots, $1.50.

Children's School Shoes
Men's Dress Shoes
CHEAP

Men's Congress Shoes - - $1.00.

Everything goes at the Great Sale of the BANKRUPT STOCK of Philip Papst. Remember the right place.

MASSACHUSETTS SHOE COMPANY | No. 3 KEYSTONE BLOCK, FORT WAYNE.

(NEXT TO MEYER BROS.' DRUG STORE.)